SERIOUSLY CONSIDER IT

When about to call or recommend an Undertaker you can not be too sure as to his fitness. This seems more than one can imagine.

We have but one standard of service and appointments "The Best" the expence is a matter of your own desire.

DELMER J. COLFLESH

UNDERTAKER

725 NORTH 40th STREET

Automobile service when desired.

Phone, Baring 1607

The Roman Tailoring Company

Ladies' and Gent's Tailors

LADIES' AND GENT'S SUITS $20 UP

Fitting and Workmanship Guaranteed.

One Trial will Convince you.

437 N. THIRTY-NINTH STREET

WEST PHILADELPHIA

DIRECTORY

Calvary Episcopal Church

Forty-first Street

Above Brown West Philadelphia

NOVEMBER, 1913

Rector

Rev. Charles L. Steel, Pastor

812 N. 41st Street

WHAT YOU PAY

Is not all that's in the game. It's what you GET that counts. In your Prescriptions here you get the very best materials, expert work, the benefit of our skill and the experience of years.

HENRY'S DRUG STORES

4154 Lancaster Ave. 508 South 61st Street

HARRY K. PALMER

FURNACES, RANGES, FIRE BRICKS, CASTINGS AND SPOUTING

4029 Lancaster Ave. Philadelphia

TELEPHONE

JOS. W. POLE

DEALER IN

FISH, OYSTERS, LOBSTERS, CRABS AND CRAB MEAT

Inside 40th St Market 40th and Market Streets

Heermann's Hot Bread and Rolls

Every Evening at 4.30 at all his stores

DIRECTORY

of ~~the~~

CALVARY EPISCOPAL CHURCH

Forty-first Street above Brown St.
Designed as a Monument to Bishop White.
All seats are unassigned.

REV. CHAS. L. STEEL, ~~Pastor~~ Rector
812 N. 41st St.

SERVICES.

Sundays.

Mass, 7.00 A. M.
Matins, 10.00 A. M.
High Mass, with Sermon, 10.30 A. M.
Sunday-school, 2.30 P. M.
Solemn Evensong and Sermon, 8.00 P. M.

Weekdays.

Matins, 6.30 A. M.
Mass, 7.00 A. M.
Evensong, 5.00 P. M.
Confessions Saturday after Evensong, and from 8 to 9 P. M.

March, 1916
~~NOVEMBER, 1913~~
~~April~~

S. B. LENHERT Bell and Keystone Phones S. G. ENGLE

MONARCH STORAGE CO.
3870-72 Lancaster Avenue
Annex, 3900 Warren Street
CARPET CLEANING, PACKING AND SHIPPING
Moving by Padded Vans Estimates Furnished

HARRY STIERLEN
DEALER IN
Meats and Provisions
FINE GROCERIES
40 GIRARD AVENUE PHILADELPHIA
BOTH PHONES

REMEMBER—
M. KELLEY'S SONS
41st AND POPLAR STREETS
WHEN YOU WANT
GOOD COAL
Keystone and Bell Phones

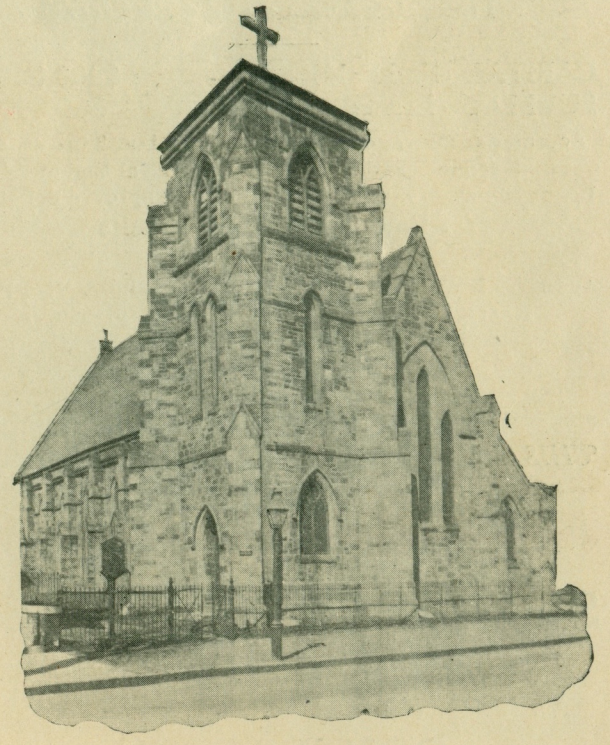

CALVARY CHURCH

The West Philadelphia Title & Trust Co.

Lancaster Avenue and 40th Street

CAPITAL (Full Paid) - $500,000.00
SURPLUS (Earned) - 500,000.00

Acts as Executor, Administrator, Guardian, Trustee, etc.
Examines and Insures Titles to Real Estate
Loans Money on First Mortgage and on Approved Collateral
Allows Interest on Deposits

AUGUSTUS I. WOOD, Pres. CHRISTIAN G. GROSS, Vice-Pres.
RALPH I. LEVERING, Secretary and Treasurer
WESLEY H. HOOT, Ass't Sec.
FRANK C. EVES, Asst. Treasurer
MARTIN McWILLIAMS, Title Officer

THIS BUILDING WAS HEATED BY

JAS. F. JESTER

Steam, Hot Water and Vapor Heating

CONTRACTOR

4015 FAIRMOUNT AVENUE

BEST WORK AT LOWEST PRICES PHILA., PA.

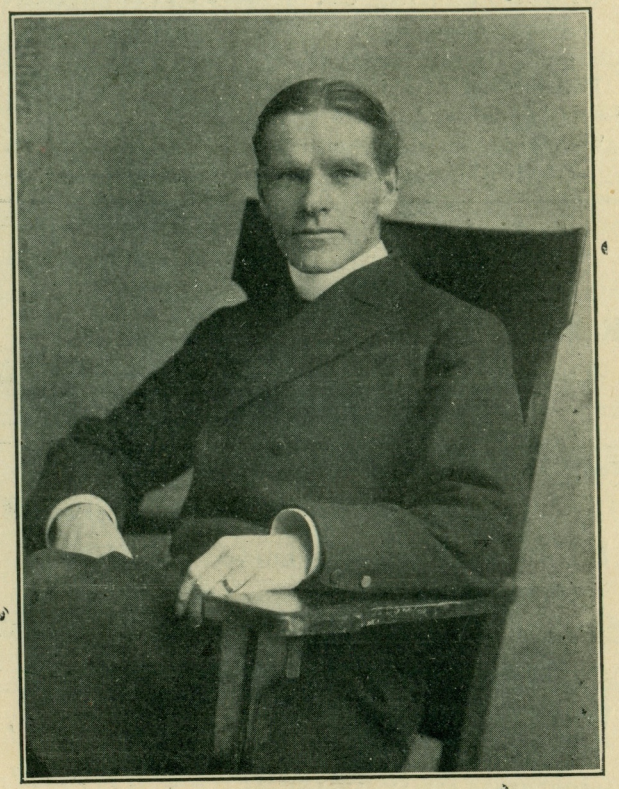

REV. CHAS. L. STEEL, Rector
812 N. 41st Street

United Tailoring Co.
Max Steinberg, Prop,
Cleaning, Dyeing, Scouring, Pressing and Altering of Ladies' and Gents' Garments
Work Called For and Delivered
715 NORTH 41st ST.

J. D. Weiss
4032 Girard Ave.
Reliable Up-to-Date Ladies' and Gents' Furnishings

Bell Phone, Baring 874
GIRARD MILLINERY SHOP
S. ZUBRIN, Prop.
ALL KINDS OF FURS
4012 GIRARD AVE.

WALTER C. YODER
Delicatessen
ASSORTMENTS ALWAYS FULL
We offer only reliable and approved first-class articles in their respective lines, and comparison as qualities & prices is invited
Telephone We Deliver
4115 Lancaster Avenue

GEO. T. LAMBERT
CHEMIST & DRUGGIST
Prescriptions a Specialty
1221 BELMONT AVE.
PHILADELPHIA

Furniture. Curtains, Carpets, Bedding
J. Wilmer Tyson
GENERAL UPHOLSTERER
3824 Lancaster Ave.
Furniture Re-Upholstered. Carpets Altered and Laid. Awnings and Shades, Mattresses Renovated
SALES AGENT *Both Phones*

Bell, Baring 1736 X
JOSEPH R. BROWN
CARPENTER & BUILDER
3812 LANCASTER AVE.
Residence, 614 Union St.

Phone, Preston 6381-D
F. Panzullo
Tailor
3816 Lancaster Ave.

Organization

Rector,
The Reverend Charles L. Steel, 812 N. 41st St.
Rector's Warden.
Samuel W. Ihling, 827 Preston St.
Accounting Warden. Thomas S. Martin 3d
~~Charles L. Filbert, 2135 Spring Garden St.~~ 770 N. 41st St.
Secretary of the Vestry.
~~Thomas S. Martin, 3d, 770 N. 41st St~~ Wm Stanton Macomb 256 S. 38th St.
Vestrymen.
~~William Stanton Macomb, 256 S. 38th St.~~
William J. Crout, ~~4812 Trinity Place.~~ 4803 Chester Ave.
Louis B. Ashbrook, 764 N. 41st St.
J. Edwin Pancoast, 3921 Brown St.
Henry R. Dowdy, 5239 Chester Ave.
Francis B. Wallace, ~~4249 Leidy Ave.~~
Thomas S. Reed, 755 N. 43d St.
Charles J. Paist, 4122 Cambridge St.
~~Adam Lang (deceased).~~ Horace G. Hazard, 3612 Chestnut St.
Theodore M. Fimple
Chairman, "Alden Welling Fund," L. B. Ashbrook. 1311 N. Frazier St.
Sexton, William Fox, ~~Sexton~~, 3938 Parrish St.
Acolytes and Servers, St. Vincent's Guild.
Herbert Fox, Warden, 3938 Parrish St.
Rufus H. Decker, Secretary, 759 N. 38th St.
Francis B. Wallace, Treasurer, 4249 Leidy Ave.
Wilmer N. Ahn, 3921 Aspen St.
Louis B. Ashbrook, 764 N. 41st St.
Reginald M. Ball, 847 Palm St.
Charles B. Conley, 709 N. 39th St.
Thomas Craige, 810 N. 41st St.
~~Alexander D. Cuerten, 4019 Brown St.~~
~~Robert H. Davis, 4058 Parkside Ave.~~
J. Harvey Draper, 5202 Haverford Ave.
Howard H. Foering, 3857 Melon St.

William Fox, 3938 Parrish St.
~~Edward A. Gillette, 407 N. 59th St.~~
J. Earl Given, 655 Preston St.
Lester Humphreys, 1736 N. Paxon St.
Ralph Kent, 619 N. Frazier St.
Matthew McGettigan, 3806 Girard Ave.
Wallace Peterson, 4227 Parrish St.
Kenneth M. Rommel, 4641 Hazel Ave.
Norman Salvador, 609 N. 63d St.
Charles Leighton Steel, Jr., 812 N. 41st St.
~~Henry W. D. Weaver, 1136 S. 52d St~~
John Whiteley, 827 Holly St.

St. Lawrence's Guild.

John Whiteley, Warden, 827 Holly St.
Arthur B. Austin, 4236 Wallace St.
Norman E. L. Fimple, ~~1102 N. 42d St.~~ 1311 N. Frazier St.
~~Walter Harper, 864 N. 41st St.~~
~~John Murray, 886 N. 40th St.~~
~~William Nettleship, 3964 Reno St.~~
~~Otto Sanchez, 4228 Lancaster Ave.~~
~~William Thompson, 709 Budd St.~~
~~Christian Zang, 676 Union St.~~

Organist and Choirmaster.

Herbert Jerome, 3919 Aspen St.

CHOIR.

Sopranos.

E. Dunbar Grover, 4130 Girard Ave.
R. Haines, 3941 Fairmount Ave.
~~T. Campbell, 4134 Mantua Ave.~~
~~C. Fallon, 3821 Poplar St.~~
W. Fallon, 3821 Poplar St.
~~M. Young, 3862 Girard Ave.~~
~~W. Lyle, 4163 Mantua Ave.~~
~~R. Phillips, 1125 N. 40th St.~~
~~J. Lance, 3809 Cambridge St.~~

~~A. Lance, 3809 Cambridge St.~~
~~F. DeMers, 3807 Cambridge St.~~
M. Murray, 886 N. 40th St.
~~W. Crouse, 861 N. 40th St.~~
G. Croll, 3800 Cambridge St.
~~C. Clark, 718 Budd St.~~

Altos.

Harold Jerome, 3919 Aspen St.
~~Austin Haines, 3941 Fairmount Ave.~~ Thomas F. Flood
4134 Mantua Ave.

Tenors.

J. Arthur Ottey, 1448 N. Ithan St.
~~Joseph R. Lees, 4907 Arch St.~~ Bradley Wood.

Bassos.

William R. Jerome, 3919 Aspen St.
William F. Jerome, 3919 Aspen St.

SUNDAY-SCHOOL.

Superintendent, The Rector.
Secretary-Treasurer.

Thomas S. Martin, 3d, 770 N. 41st St.

Librarian.

Harold Jerome, 3919 Aspen St.

Organist.

William C. Nettleship, 3964 Reno St. Cornetist

Teachers. Thomas F. Flood

Mrs. Josephine Anderson, 3962 Parrish St.
~~Mrs. J. A. Cuerten, 4019 Brown St.~~
~~Mrs. F. A. Paine, 1137 N. 41st St.~~
Miss Ethel C. Pancoast, 3291 Brown St.
Miss Alice Pancoast, 3921 Brown St.
Miss Mary A. L. Steel, 812 N. 41st St.
Miss Anne W. Steel, 812 N. 41st St.
Miss Carolyn Elfline, 3830 Brown St.
Francis B. Wallace, 4249 Leidy Ave.
~~J. Earl Given, 655 Preston St.~~
H. R. Dowdy, Bible Class, 5239 Chester Ave.
John Whiteley.

Organizations.

St. Martha's Guild, Wednesdays, 8 P. M.

President—Mrs. Steel.
Vice-President—Mrs. Weymer.
Secretary—Mrs. Lokes.
Treasurer—Mrs. Pancoast.

St. Mary's Guild, Fridays, 8 P. M.

Directress—Mrs. J. R. Young.
Vice-Directress—Mrs. Anderson.
Secretary—Mrs. Cuerten.
Treasurer—Miss Harrison.

Woman's Auxiliary, Third Thursday, 8 P. M.

President—Mrs. Weymer.

Young Ladies' Club, First and Third Mondays, Second and Fourth Thursdays.

President—Miss Mary A. L. Steel.
Vice-President—Miss Alice Pancoast.
Secretary—Mrs. Fimple.
Treasurer—Mrs. Demmons.

Men's Club, Second and Fourth Mondays, 8 P. M.

President—H. R. Dowdy.
Secretary-Treasurer—W. C. Nettleship.

Boys' Club, Mondays, 8 P. M.

Director, F. B. Wallace.

St. Vincent's Guild, First Sunday, 7.15 P. M.

St. Lawrence's Guild, First Sunday, 4 P. M.

Confraternity of the Blessed Sacrament, Third Wedneday, 8 P. M.

Established 1872

West Phila. Roofing and Heating Establishment

CHAS. ARMSTRONG, Proprietor

Tin, Slag, Gravel and Slate Roofing. Heaters and Ranges
Office and Yard—46th St. and Lancaster Avenue
Residence—6001 Jefferson Street Bell Phone
Estimates given for Roofing, Heating and Repairing

Communicants

A.

Ahn, Wilmer Norris ..... 3921 Aspen St.
Allen, Miss Lulu ..... 3731 N. Bouvier St.
Allen, Miss Mary ..... 3731 N. Bouvier St.
Anderson, Mrs. Josephine ..... 3962 Parrish St.
~~Anderson, Ethel ..... 3962 Parrish St.~~
Ashbrook, Louis Beebe ..... 764 N. 41st St.
Ashbrook, Mrs. L. B ..... 764 N. 41st St.
Austin, Arthur Bruce ..... ~~4236 Wallace St.~~ 4204 Wallace St.

B.

Bale, Mrs. Martin W ..... 806 N. 46th St.
Ball, Arthur ..... 847 Palm St.
~~Deisem, John Evans ..... 744 N. 38th St~~ 847 Palm St.
Mrs. Arthur Ball
Ball, Reginald Mason ..... 847 Palm St.
Barksdale, Mrs. Mary G ..... 1038 N. 44th St.
~~Bateman, Harry ..... Reno St.~~
~~Beath, Miss Alice ..... 747 N. 40th St.~~
Beekley, Millard Filmore ..... 5730 Poplar St.
Beekley, Mrs. M. F ..... 871 ~~867~~ N. 50th St.
Beekley, Lillian Josephine
Bower, Ralph Martindale ..... ~~4309 Pennsgrove St~~ 1319 N. 56th St.
Bower, Mrs. R. M ..... ~~4309 Pennsgrove St.~~
Bowers, Mrs. Martha.
Boyd, Miss Sadie Jessie ..... ~~808 N. 42d St.~~
Brackin, J. Walter ..... 753 N. 43d St.
Brackin, Mrs. J. W ..... 753 N. 43d St.
George Reed Brackin
Brackin, Miss Mary ..... 729 N. 44th St.
Burnside, Charles ..... ~~3624 Filbert St.~~ 3743 Walden St.
Burnside, Mrs. Charles ..... 3624 Filbert St.
Mrs. Edward Boyd, 6137 Irving St.
C. Mr. & Mrs. Harry Brothers, 5 N. 36th St.
~~Carra, Julia E. ..... 781 Pallas St.~~
Carra, Eleanor Frances ..... 781 Pallas St.
~~Carter, Miss Deborah ..... 5226 Master St.~~
Carter, Mrs. Susan ..... ~~3903 Reno St.~~ 720 N. 42nd St.
Carter, Joseph ..... ~~3903 Reno St.~~

Crouse
Croll
Conger

Carter, Teresa .....3903 Reno St. 720 N. 42nd St.
Carter, John .....3903 Reno St.
Christensen, John Moore 1543 N. Redfield St.
Clark, Daniel A. .....718 Budd St.
Clark, Mrs. D. A .....718 Budd St.
Clark, Ethel E. .....718 Budd St.
Clark, Creston Martel .....718 Budd St.
Clayton, Alida Poulson. .....4425 Brown St.
Clayton, Charles Edward .....Michigan
Clayton, Mrs. C. E. .....Michigan
Colflesh, Delmer John .....725 N. 40th St.
Collier, Mrs. Frederick S .....914 N. 42d St.
Collier, Laura .....914 N. 42d St.
Collier, Martha .....914 N. 42d St.
Congar, William I. .....5330 Glenmore Ave.
Congar, Mrs. W. I. .....5330 Glenmore Ave.
Conley, Charles B. .....709 N. 39th St 830 N. 40th
Coulomb, Charles A. .....4249 Girard Ave.
Coulomb, Mrs. C. A. .....4249 Girard Ave.
Craige, Marion T. .....810 N. 41st St 252 N. Willow St.
Crout, William J. .....4812 Trinity Place 4803 Chester Ave.
Crout, Mrs. W. J. .....4812 Trinity Place " "
Cruse, Mrs. .....3825 Spring Garden St.
Cubberley, Frank B. .....866 Brooklyn St.
Cubberley, Mrs. F. B. .....866 Brooklyn St.
Cuerten, Mrs. J. A. .....4019 Brown St.
Cuerten, Alexander D. .....4019 Brown St.
Cuerten, Elizabeth .....4019 Brown St.
Davis, Carmen .....4058 Parkside Ave.
Davis, Robert H. .....4058 Parkside Ave.
Decker, Rufus Henry .....759 N. 38th St. 3726 Fairmount
Decker, Mrs. R. H. .....759 N. 38th St.
Deisen, John Evans .....744 N. 38th St.
DeMers, Frank .....3807 Cambridge St.
Demmons, Mrs. Raymond .....3860 Parrish St.
4206 Westminster Ave.

Dennison, Mrs. E. O. .....3830 Brown St.
Dods, Miss Emma .....4119 Poplar St.
Dowdy, Henry Runyan .....5239 Chester Ave.
Dowdy, Mrs. H. R. .....5239 Chester Ave.
Draper, J. Harvey .....5202 Haverford Ave. 133 N. Robinson
Drayton, Arthur W. .....3917 Fairmount Ave.
Drayton, Vincent
Drury, Miss Lulu Elma .....1137 N. 41st St.
Dunlop, Mrs. A. K. .....4317 Westminster Ave.
Detweiler, Mrs. Thomas E. Warren. 914 N. 42nd St.
Earley, Miss Sarah S. .....3306 Lancaster Ave.
Edgerley, Mrs. .....3918 Fairmount Ave.
Edgerley, Elizabeth .....3918 Fairmount Ave.
Edgerley, Roscoe .....3918 Fairmount Ave.
Edwards, Mrs. William .....4115 Haverford Ave.
Elfline, Miss Carolyn .....3830 Brown St.
Elliott, Florence.
Ensinger, Mabel Wilson.
Allen R. Eckman - Merchantville, N. J.
Harold A. Ennis — F. 952 Belmont Ave.
Fallon, George Albert .....3821 Poplar St 1109 Sloan St.
Fee, Mabel.
Field, Mrs. Richard J. .....3712 Hamilton St.
Fielis, Harriet Marie .....852 N. 42d St.
Filbert, Charles L. .....2135 Spring Garden St.
Foering, Helen Virginia .....3857 Melon St.
Foering, Howard H. .....3857 Melon St.
Fox, Alice May .....3860 Parrish St.
Fox, Mrs. Virginia .....3938 Parrish St.
Fox, Hugh .....3938 Parrish St.
Fox, William .....3938 Parrish St.
Fox, Ella .....3938 Parrish St.
Fox, Anna .....3938 Parrish St.
Fox, Herbert .....3938 Parrish St.
Fox, Mrs. Herbert .....3938 Parrish St.

Frambes, Mrs. Rachel.
Frambes, Earl.
Frambes, Lewis S. .....4213 Girard Ave.
~~Freeland, Miss Helene W~~ .....~~659 Brooklyn St~~.
~~Free~~man, John Henry .....Omaha, Neb.

G.

Gay, Ruth .....~~4205 Wallace St~~ 5947 Vine
Gillette, Edward A. .....407 N. 59th St.
Gillette, Leona Marguerite.....407 N. 59th St.
Given, Mrs. John P. .....655 Preston St.
Given, J. Earl .....655 Preston St.
Mrs — Gladding, Mary.
Godshalk, Elizabeth.
Green, Samuel .....50 N. 52d St.
Green, Walter .....50 N. 52d St.
Green, Miss Stella M. .....~~5127 Arch St~~ 5729 Rodman
Griffiths, Miss Viola .....Elwyn, Pa.
Grover, Alice .....4130 Girard Ave.
Grover, Earnest Dunbar.....4130 Girard Ave.
Grover, Harold S. .....4130 Girard Ave.
Grover, Viola .....4130 Girard Ave.

H.

? ~~Hagan, Miss Mary Virginia.....5112 Keyser Ave.~~
Haggerty, Mrs. Edith .....~~4205 Wallace St~~ 5947 Vine.
Hall, Penrose S. 5803 Spruce St.
~~Hall, Mrs. P. S.~~
Hall, Alice Gertrude.
Hall, Angeline Ash.
Hall, Florence Ethel.
Hall, Horace P.
Hanling, Arthur .....~~824 N. 40th St~~ 4653 Olive.
Hanling, Mrs. A. .....~~824 N. 40th St~~.
Harvey, Lewis B. .....Hollyoak, Del.
Harvey, Minor .....4217 Haverford Ave.
Harvey, Mrs. Minor .....4217 Haverford Ave.
Hazard, Horace G. .....~~4516 Walnut St~~ 3612 Chestnut
Hoot, Mr. & Mrs. John D. 3916 Brown
Heisley, Willard

Hazard, Mrs. H. G. .....~~4516 Walnut St.~~ 3612 Chestnut
Hildabrant, George R. .....3830 Girard Ave.
Hill, Llewellyn ~~C.~~ G. .....~~3901 Baring St~~ 5812 Sansom
Hindman, Mrs. Hannah.
Huber, Mrs. Louise .....4418 Parrish St.
Huber, Annie .....4418 Parrish St.
Hudson, Mrs. Walter .....435 S. 50th St.
Hughes, Miss Catherine C.....~~4715 Cedar Ave~~ 4219 Baltimore
Humphreys, Lester E. .....~~1736 N. Paxon St~~ 5028 Hazel
~~Hutchinson, Mrs. Thomas Poole.....New York~~
Hutchinson, John M. .....~~Parkside Ave.~~ 815 N. 41st
Hyatt, Wilmer M. .....Trenton, N. J.
Hosking, Mrs. Edgar 3962 Parrish St.
Mrs. Hughes - 636 N. 44th

I.

Ihling, Samuel Wagner .....827 Preston St.
Ihling, Mrs. S. W. .....827 Preston St.
Irvine, Allen Douglas .....~~5235 Osage Ave~~ 5039 Haverford.
Irvine, Miss M. Edith.
Irwin, Mrs. .....641 N. 48th St.

J.

Jefferson, Mrs. Charles .....~~3905 Fairmount Ave.~~ 41st + Westminster
Johnson, Helena Wentworth.....734 N. 38th St.
Jones, Henry V. .....New York
Jones, Mrs. Nora .....5127 Arch St.
Jones, Miss Nellie .....4060 Filbert St.
Willis Johnson - Johnson ~~K.~~ Mrs Leo.
Harold Jerome - ~~Kalbach, Mrs. Laura Marion.....927 N. 43d St.~~
Kalbach, Edward .....~~927 N. 43d St.~~
Kent, Ralph .....619 N. Frazier St.
Kent, Mrs. Ralph .....619 N. Frazier St.
Kerr — ~~Kline, Mrs. Frank B.....4937 Larchwood Ave.~~
Knauff, Mrs. Sarah .....5023 Florence Ave.
Kindig - Kerr

L.

Lance John A. ~~Logan, Hugh .....841 Preston St.~~
Logan, Mrs. Hugh .....841 Preston St.
Logan, Helen Elizabeth .....841 Preston St.
Leonard

Logan, William Hugh.....841 Preston St.
Logan, Alan Allman .....841 Preston St.
Lokes, Mrs. George H.....3905 Fairmount Ave.
Lokes, Frank .....1116 S. 52d St.
Lokes, Mrs. Frank .....1116 S. 52d St.

Mc.

McCullough, Mrs. Jas. B.....1628 N. Willington St.
McGettigan, Matthew .....3806 Girard Ave.
McLaughlin, Andrew .....330 N. 42d St.
McLaughlin, Miss Sarah.....330 N. 42d St.
McMahon, Miss Gertrude.....1458 N. Hobart St.

M.

Macomb, William Stanton.....256 S. 38th St.
Mars, Miss Sarah .....5614 Media St.
Marsh, C. Spencer.....4163 Leidy Ave.
Martin, Miss Dorothy .....770 N. 41st St.
Martin, Thomas S., 3d.....770 N. 41st St.
Merkle, Mrs. Christian R. E....1638 S. 56th St., B.
Miller, Mrs. .....6042 Master St.
Moyer, Mrs. Oscar .....3609 Haverford Ave.
Moyle, Miss Mary J.....4051 Olive St.
Murphy, Charles M. .....755 Union St.

N.

Nettleship, William C. .....3964 Reno St.
Nichols, Mrs. Edson H.....Hackensack, N. J.

O.

Oliver, Mrs.
O'Neill, Miss Helen .....1116 S. 52d St.
Ott, Mrs. W. H. .....3925 Brown St.
Ottey, George M. .....Norwood, Pa.
Ottey, Mrs. G. M. .....Norwood, Pa.
Ottey, Herbert L. .....3827 Reno St.
Ottey, J. Arthur .....1448 N. Ithan St.
Ottey, Mrs. J. A. .....1448 N. Ithan St.

P.

Paddock, Mrs. W. F. .....731 N. 43d St.
Paine, Frank A. .....1137 N. 41st St.
Paist, Mrs. Mary E. .....4122 Cambridge St.
Paist, Charles .....4122 Cambridge St.
Paist, Edith .....4122 Cambridge St.
Paist, Roland C. .....4122 Cambridge St.
Pancoast, J. Edwin .....3921 Brown St.
Pancoast, Mrs. J. E.....3921 Brown St.
Pancoast, Ethel C. .....3921 Brown St.
Pancoast, Alice .....3921 Brown St.
Peterson, Miss May Christine.....4227 Parrish St.
Peterson, Wallace .....4227 Parrish St.
Pierce, Miss Emma R. .....807 N. 41st St.
Pratt, Charles E. .....628 N. 40th St.
Proud, Miss S. Josephine.....4043 Powelton Ave.
Purt, Mrs. Arthur F. .....3961 Fairmount Ave.
Purt, Laura .....3961 Fairmount Ave.
Purt, Anna .....3961 Fairmount Ave.
Purt, Emily .....3961 Fairmount Ave.

Q.

Quinton, Mrs. Catherine .....3916 Poplar St.

R.

Raab, J. Merritt .....1008 N. 43d St.
Raab, Olivia J. .....1008 N. 43d St.
Raab, Virginia .....1008 N. 43d St.
Rambo, Katharine Reifsnider.....745 N. 41st St.
Reed, George W. .....753 N. 43d St.
Reed, Thomas S. .....755 N. 43d St.
Reed, Mrs. T. S. .....755 N. 43d St.
Reed, Helen C. .....755 N. 43d St.
Reed, Irene Brackin .....755 N. 43d St.
Ritchie, Harold W. .....6116 Ludlow St.
Roberts, Mrs. S. F. .....722 Preston St.
Robertson, Mrs. Margaret.

Rocke, Miss .....4845 Cedar Ave.
Rogers, Charles E.
Rogers, Miss Emilie H. .....714 N. 44th St.
Rogers, Elizabeth Matilda ....3920 Cambridge St.
Rommel, William .....4641 Hazel Ave.
Rommel, Mrs. William .....4641 Hazel Ave.
Rommel, Kartharine .....4641 Hazel Ave.
Rommel, Kenneth M. .....4641 Hazel Ave.
Rommel, Marion A. .....4641 Hazel Ave.
Rommel, Beatrice L. .....4641 Hazel Ave.
Ryer, Edward .....4606 Merion Ave.
Ryer, George H. .....4606 Merion Ave.
Ryer, Miss Mabel .....4606 Merion Ave.

S.

Salvador, Norman L. .....609 N. 63d St.
~~Sanchez, Otto .....4228 Lancaster Ave.~~
~~Scisco, Lucy .....719 N. 40th St.~~
Schober, Mrs. E. I. .....3711 Brown St.
Selmser, Mrs. Laura .....4035 Parrish St.
Shultz, Alexander C. .....5051 Ogden St.
Silance, Mrs. Mary .....1114 N. 41st St.
Silance, Louis, Jr. .....4705 Chester Ave.
Sirine, Ruth .....4317 Westminster Ave.
Skiles, Mrs. H. B. .....897 N. 44th St.
Slade, James Hamilton ..... New York
Slade, Mrs. J. H. .....New York
Smith, Walter S.
Smith, Lewis W. .....413 Preston St.
Souder, William B. .....4128 Cambridge St.
Sproule, Charles .....4845 Cedar Ave.
Sproule, Thomas .....1013 S. St. Bernard St.
Sproule, Maud .....4845 Cedar Ave.
Sproule, Anna .....4845 Cedar Ave.
Sproule, Ella .....4845 Cedar Ave.
Stanger, Frederick .....3109 Haverford Ave.
Stratton, Belle .....3712 Hamilton St.

Stratton, Lillian .....3712 Hamilton St.
Steel, Rev. Charles L. .....812 N. 41st St.
Steel, Mrs. C. L. .....812 N. 41st St.
Steel, Basil L. .....812 N. 41st St.
Steel, Mary A. L. .....812 N. 41st St.
Steel, Edna L. .....812 N. 41st St.
Steel, Anne W. .....812 N. 41st St.
Steel, C. Leighton, Jr. .....812 N. 41st St.
Steel, Alice M. .....812 N. 41st St.

T.

Talbert, John .....751 Union St.
Taylor, Miss Elizabeth M. .....4308 Aspen St.
Taylor, Miss Lillian E. .....1717 Arch St.
Thomas Mrs. Lewis G. .....~~5158 Hoopes St.~~
Todd, George P. .....5034 Summer St.
Townsend, Mrs. E. L. .....4933 Osage Ave.

V.

Valentine, Mrs. Mabel .....Phoenixville, Pa.

W.

Wagner, John T. .....Glenside, Pa.
Wagner, Mrs. J. T. .....Glenside, Pa.
Walker, Lily .....3908 Haverford Ave.
Wallace, Francis B. .....4249 Leidy Ave.
Warren, Mrs. Henry .....654 N. 43d St.
Warren, Hazel Marguerite .....654 N. 43d St.
Warren, Gladys Elizabeth .....654 N. 43d St.
Weaver, Mrs. Frank S. .....1136 S. 52d St.
Weaver, Henry W D. .....1136 S. 52d St.
Weaver, Dorothy .....1136 S. 52d St.
Wells, Joseph .....Norwood, Pa.
Wells, George .....Llanarch, Pa.
Wells, Mrs. George .....Llanarch, Pa.
Wells, Mrs. S. T. .....Llanarch, Pa.
Weymer, Mrs. H. B. .....~~810 N. 41st St.~~

Weymer, Edward C.....238 Sydney St., Gtmn.
Weymer, Miss Emma .....1816 N. 17th St.
Weymer, Harry W.....228 E. Durham St., Gtmn.
Weymer, Mrs. H. W.....228 E. Durham St., Gmtn.
White, Miss Anna E. .....613 N. 41st St.
White, Miss Laura .....4018 Green St.
Whiteley, Mrs. Mary .....716 N. 44th St.
Whiteley, Grace .....716 N. 44th St.
Whiteley, Edgar B. T.....827 Holly St.
Whiteley, Mrs. E. B. T.....827 Holly St.
Whiteley, Lillian .....827 Holly St.
Whiteley, John .....827 Holly St.
Williams, Miss Annie .....2211 Fitzwater St.
Wilson, Miss Minnie.....4144 Pennsgrove St.
Wood, Miss Emma I.....3827 Powelton Ave.

Y.

Yerkes, Mrs. Addie R.....3305 Walnut St.
Young, Mrs. C. B. .....5918 Summer St.
Young, Clinton B., Jr.....5918 Summer St.
Young, Harry .....Darby, Pa.
Young, Mrs. Harry .....Darby, Pa.
Young, Mrs. J. R. .....537 N. 65th St.
Young, John P. .....537 N. 65th St.
Young, W. Monroe .....3862 Girard Ave.

Z.

Zang, Mrs. Sarah Frances.....676 Union St.

Frances

BAKER'S
GOOD SHOES
44th and Lancaster Ave.

History

Calvary Church, because of the motive underlying its foundation, commends itself to the attention of more than the congregation that assembles for worship within its walls; it has a claim upon the interest of churchmen of the Diocese of Pennsylvania and throughout the American Church. In fact, it was designed to be a monument to one whose name ought to be revered by the entire American people. A chief instrument of God in the preservation of Apostolic order of the Church, Bishop White, as chaplain of the Continental Congress and the friend and spiritual adviser of Washington and others prominent in the patriotic cause, was intimately associated with the very beginning of our national existence. The sword of the conqueror, the genius of the military commander and the ability of the statesman deservedly receive the plaudits of a grateful people, while the godly admonitions, the moral support and the devout supplications of the man of God, invoking the aid of the Almighty in support of the cause, usually are forgotten. Calvary Church stands as a living monument to the work of Bishop White for the nation as well as for the Church.

In July, 1846, Bishop Alonzo Potter appointed the Rev. Joseph H. Smith, Jr., as a "missionary to labor for the Ladies' Missionary Association of Christ Church, Philadelphia, with the intent of first gathering a congregation, and then building a church edifice for the worship of Almighty God. The church building was designed to be monumental in its character; to perpetuate the good example of William White, first Bishop of this Diocese, and to express thankfulness to God for the same."

The first service was held August 9th, in a sail-loft at Front and Noble streets.

December 9th, 1849, a building committee, consisting of the Rev. Joseph H. Smtih, Jr., and Messrs. J. Welsh, Jr., B. W. Frazier, A. J. Buckner, I. S. Waterman, I. C. Da Costa, D. Rodney King and Francis West, was appointed by the Ladies' Missionary Association.

A lot having been procured at the southwest corner of Front and Margaretta streets, the corner-stone of the building was laid by Bishop Potter on Friday, April 4th, 1851, the 103d anniversary of the birth of Bishop White. On this occasion Bishop Potter paid tribute to the memory of Bishop White, "the most eminent native citizen, perhaps, that Philadelphia had produced." He spoke of the appropriateness of building "an humble but lasting memorial, where the poor may be welcomed to the Banquet Supper of the Lamb, and where the name and services of this Father of our American Church shall be embalmed and treasured up." He gave "thanks to the godly women who in all meekness but with indomitable patience, have striven through five long years to provide here a lasting and most appropriate memorial." "In a church, the seats of which are to be always free, and which is to open its doors alike to poor and rich," he said, "they would remember the destitute and needy, and they would remember him, too, who through all his useful life was distinguished by devotion to their wants."

The Rev. Joseph H. Smith resigned the parish on the 15th of January, 1855, and was succeeded by the Rev. Aaron Christman.

The church was consecrated during the session of the General Convention in Philadelphia, Sunday, October 12th, 1856, by Bishop Potter, the House of Bishops attending in a body out of respect to the memory of Bishop White.

The Parish was incorporated in the spring of 1857, the incorporators being the Rev. Aaron Christman, Rector, and Messrs. John Welsh, Jr., Isaac Waterman, John C. Da Costa, Joseph Hover, A. I. Buckner, D. Rodney King, Francis West, William Gamble, John P. Rowbotham, Arthur Hamilton, Henry Hay and Charles Shock. It was admitted into union with the Convention of the Diocese, May 28th, 1857.

In April, 1861, Mrs. Kester, a member of this Parish, began a Sunday School in Washington avenue, west of Frankford road, which led to the holding of services there by the Rector in May, and on October 15 the corner-stone was laid of the "Free Church of St. John," which remained in the charge of the Rector of Calvary Church until November 30, 1862.

The title and deeds of the Church property, which had remained in the hands of the Ladies' Missionary Association of Christ Church up to this time, were presented to the corporation of Calvary Church in June, 1862. In the same month the portrait of Bishop White, painted in oil by Mr. William M. Abbey, was presented by him to the parish.

The services continued uninterruptedly at Front and Margaretta streets until the spring of 1882, when, that neighborhood having been given over to business interests, the Parish removed to its present location. The removal of the church building was accomplished with much care and patience. Each stone was numbered and taken to West Philadelphia, and the original building was reproduced in the new location.

A tablet in cast bronze commemorating the devoted efforts of the Rev. Thomas Poole Hutchinson, in accomplishing the removal, has recently been placed upon the west wall of the Church.

An endowment fund of about $8000 was bequeathed to the Parish by Miss Mary Cartwright, who died January 5th, 1900. This, with the "Phoebe Welsh" fund of $500 for the Sunday School, is the only endowment which Calvary possesses.

The present organ was the gift of Miss Emma R. Pierce in 1901, in memory of her parents.

The possession of the Church, Parish House and Sunday School building left nothing to be desired in the way of real property for the Parish except a house for the Rector. This was most wisely and judiciously supplied during the incumbency of the Rev. Warren K. Damuth, by the purchase of the property adjoining the Church for a Clergy House, as a memorial to the Rev. Alden Welling.

In the summer of 1911 the interior walls of the Church and Sunday School room were painted, and a wainscoting of oak placed in the Church. At the same time the font, which had stood in the southeast corner of the Church, was replaced by a side altar on which the Blessed Sacrament is reserved through the week, the font being placed where it originally stood near the Church door.

Steam and hot water heating systems were installed in the Church, Parish Buildings and Clergy House during the early spring of 1913.

The list of Rectors of Calvary Church is as follows: 1846, Rev. Joseph H. Smith; 1855, Rev. Aaron Christman; 1857, Rev. Charles R. Bonnell; 1865, Rev. F. Dillon Eagan; 1867, Rev. F. J. Clerc; 1869, Rev. Jacob Miller; 1870, Rev. G. Woolsey Hodge; 1874, Rev. T. P. Hutchinson; 1896, Rev. Jesse Higgins; 1900, Rev. Walter Biddle Lowry; 1901, Rev. Alden Welling; 1903, Rev. Warren K. Damuth; 1907, Rev. William A. Grier; 1910, Rev. Charles L. Steel.

SOME NEEDS OF CALVARY CHURCH.

First of all, the reduction or entire liquidation of the mortgages of $2900 and $1500 on the Clergy House and Brown street lot.

A larger endowment fund. An endowment yielding an income of $2000, the maximum suggested by the original charter, would relieve the Parish of the constant anxiety over current indebtedness. Bequests should be made to the "Rector, Wardens and Vestrymen of Calvary Church, Northern Liberties," Philadelphia, Pa.

A greater number of regular contributors to the current expenses of the Parish. A more general and a more generous and regular use of the weekly envelopes. The Church is **free**, which means that instead of **paying** for a seat you **give** for the support of the services, which cost no less here than in a Church where the pews are rented. Surely the object is more ideal, and your contributions should, therefore, be larger than if you paid pew rent.

A greater number of monthly subscribers to the Alden Welling Memorial Fund, for the payment of the interest, and yearly instalment of at least $200 of the principal of the Clergy House mortgage. These are expected to be one cent a day subscriptions, and a collector will call for yours every two weeks or month if you will notify the chairman of the Fund Committee, Mr. Louis B. Ashbrook, 764 North Forty-first street.

Two mortuary candlesticks. We have four, and two more are needed to complete the set.

An ever increasing interest in the Parish and in one another, that we may be as a family united in one great, common love and devotion to our Blessed Lord and to His Holy Catholic Church.

A reliable home remedy for the treatment of minor ailments. In PILES it relieves like magic. For BURNS it takes the fire out immediately. Open Sores, Cuts, Bruises, Skin Eruptions, Cracked or Chapped Lips or Hands, Sunburn and most all Skin Diseases. Chronic Leg Ulcers heal kindly even after all other treatments fail.

Price, 25c and 50c per Jar

At your druggist or sent by mail on receipt of price

THE OUNCES OF PREVENTION

The scratch of a pin, the cut of a knife, a pimple scraped off while shaving, are all liable to become infected, causing great pain and danger. But an application of the above will prevent infection and cause the wound to heal quickly and without unpleasant consequences. "Safety First" demands that you keep a bottle of this safe, prompt, effective antiseptic, handy. Wonderfully efficacious for sore throats and tonsilitis.

Price, 35c per Bottle

At your druggist or sent by mail on receipt of price

HACKNEY & HACKNEY

LABORATORY, 52nd and Parrish Streets, Philadelphia

DIRECTORY

OF

Calvary Episcopal Church

41st St., above Brown

West Philadelphia

JUNE, 1916

REV. CHARLES L. STEEL, RECTOR

812 NORTH 41ST STREET

Telephone Preston 4197

Peerless Fruit and Produce Market House

Orders taken by telephone

4042 Lancaster Ave.

Miss S. A. Reed

MILLINERY

4111 Lancaster Avenue
Philadelphia

FRED. G. KREITZER, Jr.

Wholesale and Retail Dealer in

Butter, Eggs, Poultry
Country Produce

4237 Lancaster Avenue

Orders by Mail promptly attended to — Bell Phone Preston 3412

WALTER T. BUTLER
Pharmacist

S.E.Cor. 44th and Lancaster Avenue

Your Prescriptions filled just as the Doctor wants them. Sick Room Helps. Toilet Articles.

HARRY K. PALMER

Furnaces, Ranges, etc.

4029 Lancaster Ave. Philadelphia

Telephone Preston 35-27

JOSEPH ZANG
Progressive Meat Market
3701 FAIRMOUNT AVENUE

City Dressed Meats and Poultry — **Our "None But the Best" Motto** — **Fancy Fruits and Produce**

DIRECTORY

OF THE

Calvary Episcopal Church

Forty-first Street above Brown Street
Designed as a Monument to Bishop White.
All Seats are Unassigned

REV. CHARLES L. STEEL, Rector
812 North 41st Street

SERVICES

Sundays

Mass	7.00 A. M.
Matins	10.00 A. M.
High Mass with Sermon	10.30 A. M.
Sunday School	2.30 P. M.
Solemn Evensong and Sermon	8.00 P. M.

Weekdays

Matins	6.30 A. M.
Mass	7.00 A. M.
Evensong	5.00 P. M.

Confessions, Saturday after Evensong, and from 8 to 9 P. M.

APRIL, 1916

The West Philadelphia Title and Trust Co.

Lancaster Avenue and 40th Street

CAPITAL (Full Paid) $500,000.00
SURPLUS (Earned) 500,000.00

Acts as Executor, Administrator, Guardian, Trustee, etc.
Examines and Insures Titles to Real Estate.
Loans Money on First Mortgage and on Approved Collateral.

ALLOWS INTEREST ON DEPOSITS

AUGUSTUS I. WOOD, President. CHRISTIAN G. GROSS, Vice-Pres.
RALPH I. LEVERING, Secretary and Treasurer
WESLEY H. HOOT, Asst. Treasurer WM. H. THORN, Asst. Secretary
MARTIN McWILLIAMS, Title Officer

Both Phones

J. Wilmer Tyson

General Upholstering

3824 Lancaster Avenue

ROBERT BOYD & SONS

Dealers in

Paints, Oils, Glass, Gold and Aluminum Paints

Hardware

Painters' Supplies, Furniture Polish

4041 LANCASTER AVE.

H. T. RICHARDS

Prescription Pharmacist

1203-5 BELMONT AVE.

We may not be the drug store nearest to you, but we try to come the nearest to pleasing you. ::

Bell Phone Baring 874

The Marcelle Shop

Exclusive

Millinery and Waists

4012 Girard Avenue

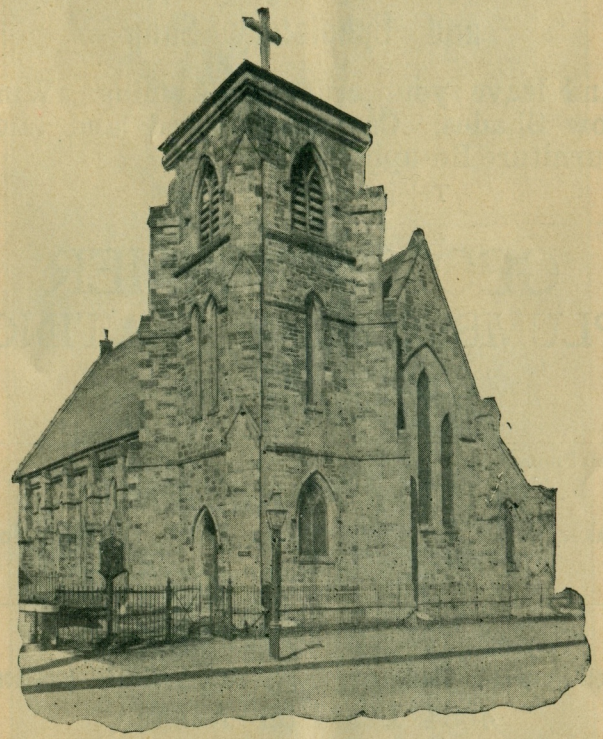

CALVARY CHURCH

GO TO 4053 LANCASTER AVENUE

Thomas' Carpet Store and Upholstery Shop

And leave your order for Awnings, Window Shades, Carpets, altered and laid, Furniture Re-upholstered.

Telephone Preston 3969

GEO. W. WISMER

PLUMBING HEATING

"THE RIGHT KIND"

523 NORTH 40th ST.

Bell Phone, Preston 2462

PAILER'S CONFECTIONERY

Cakes, Jellies, Ice Cream, Frozen Fruits and Water Ices

4060 Lancaster Avenue

M. H. EMMERT

Doll Hospital, Stationery, Toys, Favors for all occasions

4054 Lancaster Avenue

Doctors Always Speak Well of Our Drug Store for Purity, Quality and Prices.

WESTMINSTER PHARMACY
Jacob W. Neff, Mgr.

Belmont and Westminster Aves.

Get Your Needs at

HOUDER'S

Furnishings and Clothes for Men and Boys

4052 LANCASTER AVENUE

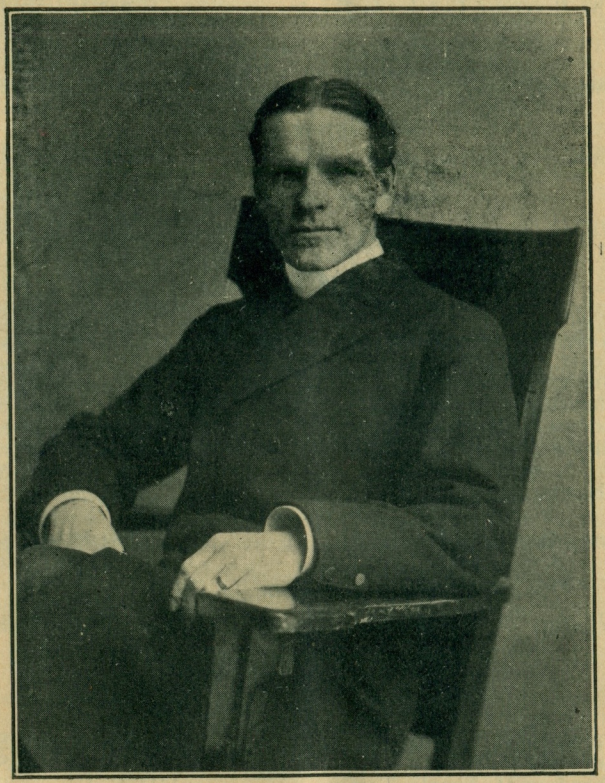

REV. CHARLES L. STEEL, Rector

ORGANIZATION.

Rector.

The Reverend Charles L. Steel .....812 N. 41st St.

Rector's Warden.

Samuel W. Ihling .....827 Preston St.

Accounting Warden.

Thomas S. Martin, 3d .....770 N. 41st St.

Secretary of the Vestry.

William Stanton Macomb .....256 S. 38th St.

Vestrymen.

Louis B. Ashbrook .....764 N. 41st St.
William J. Crout .....4803 Chester Ave.
Henry R. Dowdy .....5239 Chester Ave.
Charles L. Filbert .....2135 Spring Garden St.
Theodore M. Fimple .....1311 N. Frazier St.
Horace G. Hazard .....3612 Chestnut St.
Charles J. Paist .....838 North 41st St.
J. Edwin Pancoast .....3921 Brown St.
Thomas S. Reed .....755 N. 43d St.

Chairman, "Alden Welling Fund"
Louis B. Ashbrook .....764 N. 41st St.

Sexton.

William Fox .....3938 Parish St.

Acolytes and Servers.

St. Vincent's Guild.

Herbert Fox, Warden .....3938 Parrish St.
Reginald M. Ball .....847 Palm St.
Theodore M. Fimple, Treasurer .....1311 N. Frazier St.
Wilmer Ahn .....3921 Aspen St.
L. B. Ashbrook .....764 N. 41st St.
Arthur B. Austin .....4204 Wallace St.
Reginald M. Ball .....847 Palm St.
Creston M. Clark .....718 Budd St.

Charles B. Conley .....830 N. 40th St.
Thomas Craige .....252 N. Wilton St.
William E. Crouse .....903 N. 42d St.
Rufus H. Decker .....3726 Fairmount Ave.
Frank De Mers .....3807 Cambridge St.
J. Harvey Draper .....133 N. Robinson St.
Harold A. Ennis .....946 Belmont Ave.
George A. Fallon .....1109 Sloan St.
Howard H. Foering .....3936 Parrish St.
J. Earl Given .....655 Preston St.
Alfred Hampton .....4107 Ogden St.
Willis P. Johnson .....3307 Spring Garden St.
Ralph Kent .....619 N. Frazier St.
Matthew McGettigan .....631 N. 56th St.
Wallace Peterson .....4227 Parrish St.
Harry E. Reitmeyer .....735 N. 40th St.
Arthur Robinson .....935 N. 47th St.
Kenneth M. Rommel .....4641 Hazel Ave.
Samuel Sickler .....4245 Lancaster Ave.
Charles L. Steel, Jr. .....812 N. 41st St.
Francis B. Wallace .....4651 Westminster Ave.
John Whiteley .....827 Holly St.

St. Lawrence's Guild.

Charles Austin .....4138 Brown St.
Alfred Blakesley .....409 Budd St.
Ralph Croll .....3800 Cambridge St.
Harry Dowdy .....5239 Chester Ave.
John Dowdy .....5239 Chester Ave.
Norman E. L. Fimple .....1311 N. Frazier St.
George Kerr .....3912 Wallace St.
Arthur Ottey, Jr. .....1448 N. Ithan St.

Organist and Choirmaster.

Herbert Jerome .....3919 Aspen St.

CHOIR.

Sopranos.

John Murray .....886 N. 40th St.
George Croll .....3800 Cambridge St.
George Wilson .....3903 Fairmount Ave.
William Nettleship .....713 Budd St.
Harold Hill .....4239 Leidy Ave.

Maurice Murray .....886 N. 40th St.
Roland Haines .....4316 Wyalusing Ave.
Willard Heisley .....742 N. 41st St.
Robert Girvin .....The Langley
Walter Bell .....4324 Wyalusing Ave.
John Buchanan .....3719 Brown St.
James Porter .....817 Brooklyn St.
Wilmer Perry .....3847 Aspen St.
William Beattie .....4218 Viola St.
Dunbar Grover .....4130 Girard Ave.

Alto.

Thomas Flood .....4134 Mantua Ave.

Tenor.

Bradley Wood .....615 N. Frazier St.

Basses.

William R. Jerome .....3919 Aspen St.
William F. Jerome .....3919 Aspen St.
C. Harold Jerome .....3919 Aspen St.

SUNDAY-SCHOOL.

Superintendent, The Rector.

Secretary-Treasurer.

Thomas S. Martin, 3d .....770 N. 41st St.

Librarian.

Harold Jerome .....3919 Aspen

Organist.

William C. Nettleship .....713 Budd St.

Cornetist.

Thomas F. Flood. .....4134 Mantua Ave.

Teachers.

Mrs. Josephine Anderson .....3962 Parrish St.
Miss Ethel C. Pancoast .....3921 Brown St.
Miss Alice Pancoast .....3921 Brown St.

Miss Mary A. L. Steel .....812 N. 41st St.
Miss Anne W. Steel .....812 N. 41st St.
Miss Carolyn Elfline .....3916 Brown St.
Francis B. Wallace .....4651 Westminster Ave.
John Whiteley .....827 Holly St.
H. R. Dowdy, Bible Class .....5239 Chester Ave.
Mrs. C. L. Steel, Cradle Roll .....812 N. 41st St.

ORGANIZATIONS.

Calvary Parish Guild, 2d Monday, 8 P. M. S. W. Ihling, President; H. R. Dowdy, Secretary; Miss L. E. Drury, Assistant Secretary; William C. Nettleship, Treasurer.

The membership is expected to include every one in the Parish. For the sake of efficiency the Guild is divided into the following

Wards.

Ladies' Guild, Wednesday, 2.30 P. M. Mrs. H. G. Hazard, President.
Altar Guild, Fridays, 8. P. M. Mrs. J. Anderson, Directress.
Leighton Club, Tuesdays, 8 P. M. Miss Helen C. Reed, President.
Woman's Auxiliary, Mrs. H. B. Weymer, President.
Junior Auxiliary, third Saturday, 2.30. Miss E. C. Pancoast, Directress.
Parish Visiting Ward.
Choir Ward. W. R. Jerome, Warden.
Sunday School Ward.
Brotherhood of St. Andrew, third Monday, 8 P. M. H. R. Dowdy, Director.
Junior Brotherhood, Sundays, 4 P. M. F. B. Wallace, Director.
St. Vincent's Guild, last Friday, 8 P. M. H. Fox, Warden.
St. Lawrence's Guild first Sunday, 3.30 P. M. H. Fox, Warden.
Pi Epsilon Fraternity, Thursdays, 8.15 P. M. William Logan, President.
Boy Scout Troop, Mondays, 7.30 P. M. A. H. Pancoast, Scout Master.
Christus Consolator Ward, C. B. S., third Wednesday, 8 P. M. Rev. C. L. Steel, Superior.

Communicants.

A.

Ahn, Wilmer Norris .....3921 Aspen St.
Allen, Miss Lulu .....3731 Bouvier St.
Allen, Miss Mary .....3731 Bouvier St.
~~Anderson, Mrs. Josephine .....3962 Parrish St.~~ died
Ashbrook, Louis Beebe .....764 N. 41st St.
Ashbrook, Mrs. L. B. .....764 N. 41st St.
Austin, Arthur Bruce .....4204 Wallace St.

B.

Bale, Mrs. Martin W. .....630 N. 47th St.
Ball, Arthur .....847 Palm St.
Ball, Mrs. Arthur .....847 Palm St.
Ball, Reginald Mason .....847 Palm St.
Barksdale, Mrs. Mary G. .....1038 N. 44th St.
Beekley, Millard Filmore .....5518 Vine St.
Beekley, Mrs. M. F. .....871 N. 50th St.
Beekley, Lillian Josephine .....
Bower, Ralph Martindale .....1319 N. 56th St.
Bower, Mrs. R. M. .....1319 N. 56th St.
Bowers, Mrs. Martha .....
Boyd, Mrs. Edward .....6137 Irving St.
Boyd, Miss Sadie Jessie .....
Brackin, J. Walter .....753 N. 43d St.
Brackin, Mrs. J. W. .....753 N. 43d St.
Brackin, George Reed .....753 N. 43d St.
Brackin, Miss Mary .....729 N. 44th St.
Brothers, Harry .....5 N. 36th St.
Brothers, Mrs. H. .....5 N. 36th St.
Burnside, Charles .....3743 Walden St.
Burnside, Mrs. C. .....3743 Walden St.

C.

Carra, Eleanor Frances .....781 Pallas St.
Carter, Mrs. Susan .....720 N. 42d St.
Carter, Joseph .....720 N. 42d St.
Carter, Teresa .....720 N. 42d St.
Carter, John .....720 N. 42d St.
Christensen, John Moore .....1543 N. Redfield St.
Clark, Mrs. Daniel A. .....718 Budd St.

Clark, Ethel E. .....718 Budd St.
Clark, Creston Martel .....718 Budd St.
Colflesh, Delmer John .....725 N. 40th St.
Collier, Mrs. Frederick S. .....914 N. 42d St.
Collier, Laura .....914 N. 42d St.
Cougar, William I. .....5330 Glenmore Ave.
Cougar, Mrs. W. I. .....5330 Glenmore Ave.
Cougar, William I., Jr. .....5330 Glenmore Ave.
Conley, Charles B. .....830 N. 40th St.
Coulomb, Charles A. .....4249 Girard Ave.
Coulomb, Mrs. C. A. .....4249 Girard Ave.
Craige, Miss Marion T. .....252 N. Wilton St.
Crouse, William Everett .....903 N. 42d St.
Crout, William J. .....4803 Chester Ave.
Crout, Mrs. W. J. .....4803 Chester Ave.
Croll, George Joseph .....3800 Cambridge St.
Croll, Sarah Charlotte .....3800 Cambridge St.
Cubberley, Frank B. .....866 Brooklyn St.
Cubberley, Mrs. F. B. .....866 Brooklyn St.
Cubberley, Jane Griffiths .....866 Brooklyn St.

D.

Davis, Carmen .....4060 Parkside Ave.
Davis, Robert H. .....4060 Parkside Ave.
Decker, Rufus Henry .....3726 Fairmount Ave.
Decker, Mrs. R. H. .....3726 Fairmount Ave.
De Mers, Frank .....3807 Cambridge St.
Demmons, Mrs. Raymond .....4206 Westminster Ave.
Detweiler, Warren .....914 N. 42d St.
Detweiler, Mrs. Warren .....914 N. 42d St.
Dodds, Miss Emma .....4119 Poplar St.
Dowdy, Henry Runyon .....5239 Chester Ave.
Dowdy, Mrs. H. R. .....5239 Chester Ave.
Draper, J. Harvey .....133 N. Robinson St.
Draper, Mrs. J. H. .....133 N. Robinson St.
Drayton, Vincent .....
Drury, Miss Lulu Elma .....1137 N. 41st St.

E.

Earley, Miss Sarah S. .....527 N 38th St.
Eckman, Allen R. .....Merchantville, N. J.
Edgerley, Mrs. .....3918 Fairmount Ave.

Edgerley, Miss Elizabeth .....3918 Fairmount Ave.
Edgerley, Roscoe .....3918 Fairmount Ave.
Eicholtz, Joseph Leonard .....6105 Jefferson St.
Eicholtz, Mrs. J. L. .....6105 Jefferson St.
Elfline, Frederick Otto .....3916 Brown St.
Elfline, Miss Carolyn .....3916 Brown St.
Elliot, Miss Florence .....
Ennis, Harold A. .....946 Belmont Ave.
Ennis, Mrs. Emilie H. .....5620 Thomas Ave.

F.

Fallon, George Albert .....1109 Sloan St.
Field, Mrs. Richard J. .....3712 Hamilton St.
Fielis, Miss Harriet Marie .....852 N. 42d St.
Filbert, Charles L. .....2135 Spring Garden St.
Fimple, Theodore M. .....1311 N. Frazier St.
Fimple, Mrs. T. M. .....1311 N. Frazier St.
Foering, Miss Helen Virginia .....3936 Parrish St.
Foering, Howard H. .....3936 Parrish St.
Foering, Ruth Elizabeth .....3936 Parrish St.
Flood, Thomas Frederick .....4134 Mantua Ave.
Fox, Miss Alice May .....
Fox, Mrs. Virginia .....3938 Parrish St.
Fox, Hugh .....3938 Parrish St.
Fox, William .....3938 Parrish St.
Fox, Ella .....3938 Parrish St.
Fox, Anna .....3938 Parrish St.
Fox, Herbert .....3938 Parish St.
Fox, Mrs. Herbert .....
Frambes, Mrs. Rachel .....
Frambes, Earl .....
Frambes, Lewis S. .....1229 N. 56th St.
Freeman, John Henry .....3944 Aspen St.
Frescoln, Dr. Leonard D. .....3944 Aspen St

G.

Gay, Miss Ruth .....5947 Vine St.
Gillette, Edward A. .....5620 Westminster Ave.
Gillette, Miss Leona Marguerite .....5620 Westminster Ave.
Given, Mrs. John P. .....655 Preston St.
Given, J. Earl .....655 Preston St.
Given, Mrs. J. Earl .....655 Preston St.
Green, Samuel .....

Green, Walter .....
Green, Miss Stella M. .....5729 Rodman St.
Griffiths, Miss Viola .....Elwyn, Pa.
Grover, Miss Viola .....4130 Girard Ave.
Grover, Alice .....4130 Girard Ave.
Grover, Harold S. .....4130 Girard Ave.
Grover, Earnest Dunbar .....4130 Girard Ave.

H.

Haggerty, Mrs. Edith .....5947 Vine St.
Hall, Penrose S. .....5803 Spruce St.
Hall, Miss Alice Gertrude .....5803 Spruce St.
Hall, Angeline Ash .....5803 Spruce St.
Hall, Florence Ethel .....5803 Spruce St.
Hall, Horace P. .....Spruce St.
Hanling, Arthur .....629 N. Markoe St.
Hanling, Mrs. Arthur .....629 N. Markoe St.
Harvey, Lewis B. .....
Harvey, Mrs. Minor .....4217 Haverford Ave.
Harvey, Minor .....4217 Haverford Ave.
Hazard, Horace G. .....3612 Chestnut St.
Hazard, Mrs. H. G. .....3612 Chestnut St.
Heisley, J. Willard .....742 N. 41st St.
Hildabrant, George R. .....3830 Girard Ave.
Hill, Llewellyn G. .....5812 Sansom St.
Hindman, Mrs. Hannah .....
Hoot, John D. .....3916 Brown St.
Hoot, Mrs. J. D. .....3916 Brown St.
Hosking, Mrs. Edgar .....1546 N. Peach St.
Huber, Mrs. Louise .....
Huber, Annie .....
Hudson, Mrs. Walter .....435 S. 50th St.
Hughes, Miss Catherine C. .....4219 Baltimore Ave.
Hughes, Mrs. H. M. .....636 N. 44th St.
Humphreys, Lester E. .....5028 Hazel Ave.
Hutchinson, John M. .....805 N. 41st St.
Hyatt, Wilmer M. .....Trenton, N. J.

I.

Ihling, Samuel Wagner .....827 Preston St.
Ihling, Mrs. S. W. .....827 Preston St.
Irvine, Miss M. Edith .....5039 Haverford Ave.

Irvine, Allen Douglas .....5039 Haverford Ave.
Irwin, Mrs. .....

J.

Jefferson, Mrs. Charles .....41st and Westminster Ave.
Jerome, C. Harold .....3919 Aspen St.
Johnson, Willis P. .....3307 Spring Garden St.
Johnson, Miss Helena W. .....3307 Spring Garden St.
Johnson, Mrs. Leo .....781 Pallas St.
Jones, Henry V. .....New York
Jones, Miss Nellie .....4060 Filbert St.
Jones, Mrs. Nora .....

K.

Kalbach, Edward .....5553 Westminster Ave.
Kent, Ralph .....619 N. Frazier St.
Kent, Mrs. Ralph .....619 N. Frazier St.
Kerr, Mrs. M. .....3912 Wallace St.
Kindig, Mrs. Ely H. .....1220 N. 41st St.
Knauff, Mrs. Sarah .....5023 Florence Ave.

L.

Lance, John A. .....East Lansdowne
Leonard, Herbert J. .....647 N. 45th St.
Logan, Mrs. Hugh .....4221 Westminster Ave.
Logan, Helen Elizabeth .....4221 Westminster Ave.
Logan, William Hugh .....4221 Westminster Ave.
Logan, Alan Allman .....4221 Westminster Ave.
Lokes, Frank .....1116 S. 52d St.
Lokes, Mrs. Frank .....1116 S. 52d St.

Mc.

McCullough, Mrs. Jas. B. .....1716 N. 17th St.
McGettigan, Matthew .....631 N. 56th St.
McLaughlin, Miss Sarah .....330 N. 42d St.
McMahon, Miss Gertrude .....

M.

Macomb, William Stanton .....256 S. 38th St.
Mars, Miss Sarah .....3718 Wallace St.

Marsh, C. Spencer .....4163 Leidy Ave.
Martin, Thomas S., 3d. .....770 N. 41st St.
Martin, Miss Dorothy .....770 N. 41st St.
Merkle, Mrs. Christian R. E. .....1638 S. 56th St. B.
Miller, Mrs. .....6042 Master St.
Moyer, Mrs. Oscar .....
Moyle, Miss Mary J. .....4051 Olive St.
~~Murphy, Charles M.~~ .....~~755 Union St.~~ transferred

N.

Nettleship, William Charles .....713 Budd St.
Nettleship, Mrs. W. C. .....713 Budd St.
Nettleship, William S. .....713 Budd St.
Nichols, Mrs. Edson H. .....Hackensack, N. J.

O.

Oliver, Mrs. .....638 N. 46th St.
O'Neill, Miss Helen .....1116 S. 52d St.
Orth, Mrs. William .....
Ott, Mrs. W. H. .....801 Union St.
Ottey, George M. .....Norwood, Pa.
Ottey, Mrs. G. M. .....Norwood, Pa.
Ottey, Herbert L. .....3827 Reno St.
Ottey, J. Arthur .....1448 N. Ithan St.
Ottey, Mrs. J. A. .....1448 N. Ithan St.

P.

Paddock, Mrs. W. F. .....731 N. 43d St.
Paine, Frank A. .....1137 N. 41st St.
Paist, Mrs. Mary E. .....838 North 41st St.
Paist, Charles .....838 North 41st St.
Paist, Edith .....838 North 41st St.
Paist, Roland C. .....838 North 41st St.
Pancoast, J. Edwin .....3921 Brown St.
Pancoast, Miss Ethel C. .....3921 Brown St.
Pancoast, Miss Alice .....3921 Brown St.
Peterson, Miss May Christine .....4227 Parish St.
Peterson, Wallace .....4227 Parish St.
Pierce, Miss Emma R. .....674 Brooklyn St.
Pratt, Charles E. .....628 N. 40th St.
Porter, James Leroy .....817 Brooklyn St.

Proud, Miss S. Josephine .....
Purt, Mrs. Arthur F. .....3961 Fairmount Ave.
Purt, Laura .....3961 Fairmount Ave.
Purt, Emily .....3961 Fairmount Ave.

Q.

Quinton, Mrs. Catherine .....

R.

Raab, Miss Olivia J. .....1008 N. 43d St.
Raab, Miss Virginia.....1008 N. 43d St.
Raab, J. Merritt .....1008 N. 43d St.
Rambo, Katharine Reifsnider .....745 N. 41st St.
Reed, George W. .....753 N. 43d St.
Reed, Thomas A. .....755 N. 43d St.
Reed, Mrs. T. S. .....755 N. 43d St.
Reed, Helen C. .....755 N. 43d St.
Reed, Irene Brackin .....755 N. 43d St.
Reitmeyer, Harry E. .....735 N 40th St.
Riddel, Mrs. Thomas Ewing .....4641 Hazel Ave.
Ritchie, Harold W. .....6116 Ludlow St.
Roberts, Mrs. S. F. .....722 Preston St.
Robertson, Mrs. Margaret .....
Robinson, Arthur R. .....935 N. 47th St.
Rocke, Miss .....4845 Cedar Ave.
Rogers, Charles E. .....
Rogers, Elizabeth M. .....
Rommel, Kenneth M. .....4641 Hazel Ave.
Rosell, Anna T. .....4053 Aspen St.
Ryer, Edward .....4606 Merion Ave.
Ryer, George H. .....4606 Merion Ave.
Ryer, Miss Mabel .....4606 Merion Ave.

S.

Salvador, Norman L. .....609 N. 63d St.
Schober, Mrs. E. I. .....3711 Brown St.
Selmser, Mrs. Laura .....4035 Parrish St.
Shultz, Alexander C. .....
Silance, Mrs. Mary .....1114 N. 41st St.
Silance, Louis, Jr. .....4705 Chester Ave.
Sickler, Samuel .....4245 Lancaster Ave.

Sirine, Miss Ruth .....302 N. 41st St.
Skiles, Mrs. H. B. .....897 N. 44th St.
Slade, James Hamilton .....New York
Slade, Mrs. J. H. .....New York
Smith, Walter S. .....
Smith, Lewis W. .....413 Preston St.
Souder, William B. .....
Souder, Mrs. Charles G. .....3961 Fairmount Ave.
Sproule, Charles .....4845 Cedar Ave.
Sproule, Thomas .....1013 S. St. Bernard St.
Stanger, Frederick .....Narberth, Pa.
Stratton, Belle .....3712 Hamilton St.
Stratton, Lillian .....3712 Hamilton St.
Steel, Rev. Charles L. .....812 N. 41st St.
Steel, Mrs. C. L. .....812 N. 41st St.
Steel, Basil L. .....812 N. 41st St.
Steel, Mary A. L. .....812 N. 41st St.
Steel, Edna L. .....812 N. 41st St.
Steel, Anne W. .....812 N. 41st St.
Steel, Charles Leighton, Jr. .....812 N. 41st St.
Steel, Alice M. .....812 N. 41st St.
Sturtevant, Mrs. Walter ..... Narberth, Pa.

T.

Talbert, John .....751 Union St.
Taylor, Miss Elizabeth M. .....
Taylor, Miss Lillian E. .....
Thomas, Mrs. Katherine .....729 N. 44th St.
Todd, George P. .....5034 Summer St.
Townsend, Mrs. E. L. .....4933 Osage Ave.

V.

Valentine, Mrs. Mabel .....Phoenixville, Pa.

W.

Wagner, John T. .....Glenside, Pa.
Wagner, Mrs. J T. .....Glenside, Pa.
Walker, Miss Lily .....3908 Haverford Ave.
Wallace, Francis B. .....4651 Westminster Ave.
Warren, Mrs. Henry .....764 N. 41st St.
Warren, Hazel Marguerite .....764 N. 41st St.

Warren, Gladys Elizabeth .....764 N. 41st St.
Watson, Mrs. Melinda T. .....35 S. 54th St.
Weaver, Mrs. Frank S. .....1136 S. 52d St.
Weaver, Henry W. D. .....
Weaver, Dorothy .....1136 S. 52d St.
Wells, Joseph .....Norwood, Pa.
Wells, George .....Llanerch, Pa.
Wells, Mrs. George .....Llanerch, Pa.
Wells, Mrs. S. T. .....Llanerch, Pa.
Weymer, Mrs. H. B. .....41st and Westminster Ave.
Weymer, Edward C. .....41st and Westminster Ave.
Weymer, Harry W. .....228 E. Durham St., Gtn.
Weymer, Mrs. H. W. .....228 Durham St., Gtn.
Weymer, Miss Emma .....930 S. 49th St.
White, Miss Anna E. .....
White, Miss Laura F. .....4119 Spring Garden St.
Whiteley, Mrs. Mary .....716 N. 44th St.
Whiteley, Grace .....716 N. 44th St.
Whiteley, Edgar B. T. .....827 Holly St.
Whiteley, Mrs. E. B. T. .....827 Holly St.
Whiteley, John .....827 Holly St.
Williams, Miss Annie .....
Wilson, Miss Minnie .....4144 Pennsgrove St.
Wood, Miss Emma I. .....3827 Powelton Ave.

Y.

Yerkes, Mrs. Addie R. .....Washington, D. C.
Young, Mrs. C. B. .....5918 Summer St.
Young, Clinton B., Jr. .....
Young, Harry .....Darby, Pa.
Young, Mrs. Harry .....Darby, Pa.
Young, John P. .....805 N. 41st St.
Young, W. Monroe .....3862 Girard Ave.

Z.

Zang, Frances .....

HISTORY

Calvary Church, because of the motive underlying its foundation, commends itself to the attention of more than the congregation that assembles for worship within its walls; it has a claim upon the interest of churchmen of the Diocese of Pennsylvania and throughout the American Church. In fact, it was designed to be a monument to one whose name ought to be revered by the entire American people. A chief instrument of God in the preservation of Apostolic order of the Church, Bishop White, as chaplain of the Continental Congress and the friend and spiritual adviser of Washington and others prominent in the patriotic cause, was intimately associated with the very beginning of our national existence. The sword of the conqueror, the genius of the military commander and the ability of the statesman deservedly receive the plaudits of a grateful people, while the godly admonitions, the moral support and the devout supplications of the man of God, invoking the aid of the Almighty in support of the cause, usually are forgotten. Calvary Church stands as a living monument to the work of Bishop White for the nation as well as for the Church.

In July, 1846, Bishop Alonzo Potter appointed the Rev. Joseph H. Smith, Jr., as a "missionary to labor for the Ladies' Missionary Association of Christ Church, Philadelphia, with the intent of first gathering a congregation, and then building a church edifice for the worship of Almighty God. The church building was designed to be monumental in its character; to perpetuate the good example of William White, first Bishop for this Diocese, and to express thankfulness to God for the same."

The first service was held August 9th, in a sailloft at Front and Noble streets.

December 9th, 1849, a building committee, consisting of the Rev. Joseph H. Smith, Jr., and Messrs. J. Welsh, Jr., B. W. Frazier, A. J. Buckner, I. S. Waterman, I. C. Da Costa, D. Rodney King and Francis West, was appointed by the Ladies' Missionary Association.

A lot having been procured at the southwest corner of Front and Margaretta streets, the corner-stone of the building was laid by Bishop Potter on Friday, April 4th, 1851, the 103d anniversary of the birth of Bishop White. On this occasion Bishop Potter paid tribute to the memory of Bishop White, "the most eminent native citizen, perhaps, that Philadelphia

had produced." He spoke of the appropriateness of building "an humble but lasting memorial, where the poor may be welcomed to the Banquet Supper of the Lamb, and where the name and services of this Father of our American Church shall be embalmed and treasured up." He gave "thanks to the godly women who in all meekness but with indomitable patience, have striven through five long years to provide here a lasting and most appropriate memorial." "In a church, the seats of which are to be always free, and which is to open its doors alike to poor and rich," he said, "they would remember the destitute and needy, and they would remember him, too, who through all his useful life was distinguished by devotion to their wants."

The Rev. Joseph H. Smith resigned the parish on the 15th of January, 1855, and was succeeded by the Rev. Aaron Christman.

The church was consecrated during the session of the General Convention in Philadelphia, Sunday, October 12th, 1856, by Bishop Potter, the House of Bishops attending in a body out of respect to the memory of Bishop White.

The Parish was incorporated in the spring of 1857, the incorporators being the Rev. Aaron Christman, Rector, and Messrs. John Welsh, Jr., Isaac Waterman, John C. Da Costa, Joseph Hover, A. I. Buckner, D. Rodney King, Francis West, William Gamble, John P. Rowbotham, Arthur Hamilton, Henry Hay and Charles Shock. It was admitted into union with the Convention of the Diocese, May 28th, 1857.

In April, 1861, Mrs. Kester, a member of this Parish, began a Sunday School in Washington avenue, west of Frankford road, which led to the holding of services there by the Rector in May, and on October 15 the corner-stone was laid of the "Free Church of St. John," which remained in the charge of the Rector of Calvary Church until November 30, 1862.

The title and deeds of the Church property, which had remained in the hands of the Ladies' Missionary Association of Christ Church up to this time, were presented to the corporation of Calvary Church in June, 1862. In the same month the portrait of Bishop White, painted in oil by Mr. William M. Abbey, was presented by him to the Parish.

The services continued uninterruptedly at Front and Margaretta streets until the spring of 1882, when, that neighborhood having been given over to business interests, the Parish

removed to its present location. The removal of the church building was accomplished with much care and patience. Each stone was numbered and taken to West Philadelphia, and the original building was reproduced in the new location.

An endowment fund of about $8000 was bequeathed to the Parish by Miss Mary Cartwright, who died January 5th, 1900. This, with the "Phoebe Welsh" fund of $500 for the Sunday School, is the only endowment which Calvary possesses.

The present organ was the gift of Miss Emma R. Pierce in 1901, in memory of her parents.

The possession of the Church, Parish House and Sunday School building left nothing to be desired in the way of real property for the Parish except a house for the Rector. This was most wisely and judiciously supplied during the incumbency of the Rev. Warren K. Damuth, by the purchase of the property adjoining the Church for a Clergy House, as a memorial to the Rev. Alden Welling.

In the summer of 1911 the interior walls of the Church and Sunday School room were painted, and a wainscoting of oak placed in the Church. At the same time the font, which had stood in the southeast corner of the Church, was replaced by a side altar on which the Blessed Sacrament is reserved through the week, the font being placed where it originally stood near the Church door.

Steam and hot water heating systems were installed in the Church, Parish Buildings and Clergy House during the early spring of 1913.

On the 26th of April, 1914, a cast bronze tablet commemorating the removal of the Church from Front and Margaretta streets to its present site, through the untiring efforts of the Rev. Thomas Poole Hutchinson, was unveiled and blessed. It is placed on the west wall of the Church, near the north entrance.

In the winter of 1915-1916, the walls of the Sunday School room were painted, sixty new chairs were purchased, and a new curtain for the stage was provided, at the expense of the Parish Guild. Through the kindness of Mr. S. W. Ihling, the Guild room walls and woodwork were painted and varnished; and through the generosity of Mr. Wm. Stanton Macomb the interior of the south porch of the Church was repointed.

The list of Rectors of Calvary Church is as follows: 1846, Rev. Joseph H. Smith; 1855, Rev. Aaron Christman;

1857, Rev. Charles R. Bonnell; 1865, Rev. F. Dillon Eagan; 1867, Rev. F. J. Clerc; 1869, Rev. Jacob Miller; 1870, Rev. G. Woolsey Hodge; 1874, Rev. T. P. Hutchinson; 1896, Rev. Jesse Higgins; 1900, Rev. Walter Biddle Lowry; 1901, Rev. Alden Welling; 1903, Rev. Warren K. Damuth; 1907, Rev. William A. Grier; 1910, Rev. Charles L. Steel.

SOME NEEDS OF CALVARY CHURCH.

First of all, the reduction or entire liquidation of the mortgages of $2400 and $1500 on the Clergy House and Brown street lot.

A larger endowment fund. An endowment yielding an income of $2000, the maximum suggested by the original charter, would relieve the Parish of constant anxiety over current indebtedness. Bequests should be made to the "Rector, Wardens and Vestrymen of Calvary Church, Northern Liberties," Philadelphia, Pa.

A greater number of regular contributors to the current expenses of the Parish. A more general and a more generous and regular use of the weekly envelopes. The Church is *free*, which means that instead of *paying* for a seat you *give* for the support of the services, which cost no less here than in a Church where the pews are rented. Surely the object is more ideal, and your contributions should, therefore, be larger than if you paid pew rent.

A greater number of monthly subscribers to the Alden Welling Memorial Fund, for the payment of the interest, and yearly installment of at least $200 of the principal of the Clergy House mortgage. These are expected to be one cent a day subscriptions, and a collector will call for yours every two weeks or month if you will notify the chairman of the Fund Committee, Mr. Louis B. Ashbrook, 764 North Forty-first street.

Two mortuary candlesticks. We have four, and two more are needed to complete the set.

An ever increasing interest in the Parish and in one another, that we may be as a family united in one great, common love and devotion to our Blessed Lord and His Holy Catholic Church.

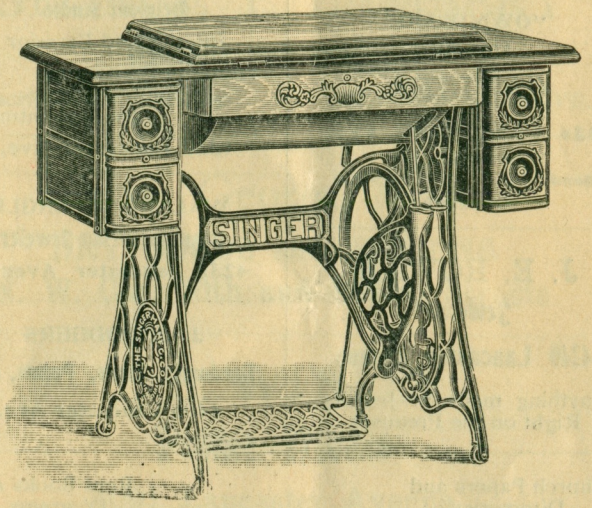

Established 1879

Singer Sewing Machines

Sold on Easy Payments or liberal discount for Cash. Machines Sold, Rented and Exchanged. All Makes Repaired. Send Postal or Telephone (Bell, Preston 5909; Keystone, West 6707).

S. E. TAGGART

3733 Lancaster Avenue

1921

Directory

Calvary Episcopal Church

And its various departments of Church activities

41st Street, above Brown Street

WEST PHILADELPHIA, - - PENNSYLVANIA

Rev.
Charles L. Steel
Rector

Rectory
812 North 41st St.

Bell Phone Baring-7268-W

Published A.D.
FEBRUARY 1921

DIRECTORY

...OF...

Calvary Episcopal Church

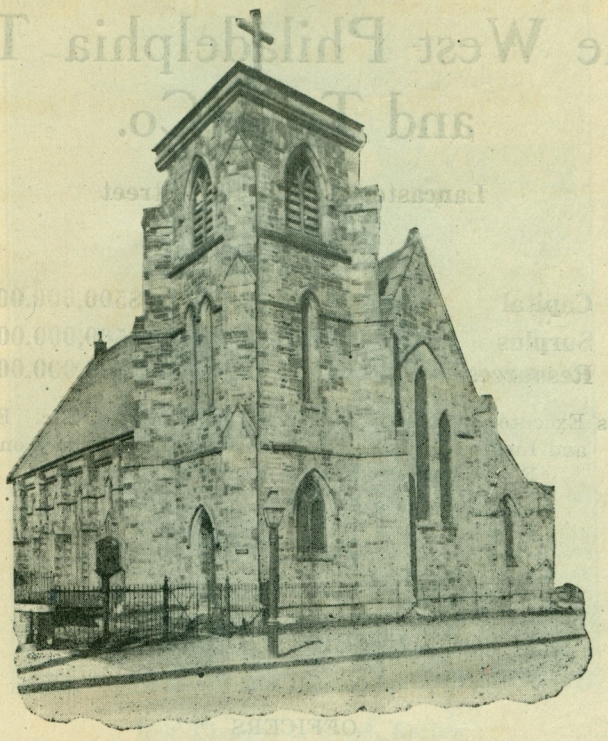

Forty-first Street above Brown Street,
Built as a Monument to Bishop White

REV CHARLES L. STEEL, RECTOR

812 North 41st Street, **West Philadelphia, Pa.**

ORGANIZATION

Rector

Reverend Charles L. Steel ..... 812 N. 41st Street

Rector's Warden

Samuel W. Ihling ..... 827 Preston Street

Accounting Warden

Thomas S. Martin ..... 7205 Cresheim Road, Germantown

Secretary of the Vestry

William Stanton Macomb ..... 256 S. 38th Street

Vestrymen

Louis B. Ashbrook ..... 764 N. 41st
William J. Crout... 4803 Chester Ave.
Henry R. Dowdy.. 5239 Chester Ave.
Horace G Hazard,
6381 Woodbine Ave., Overbrook
Charles J. Paist ..... 838 N. 41st
J. Edwin Pancoast ..... 3921 Brown
Thomas S. Reed ..... 755 N. 43rd
Francis B. Wallace.. 4029 Girard Ave.
Edward B. West,
Powelton Ap'ts., 35th & Powelton

Chairman, "Alden Welling Clergy House Fund"

Samuel W. Ihling ..... 827 Preston Street

Sexton

John Harbridge ..... 622 N. 40th Street

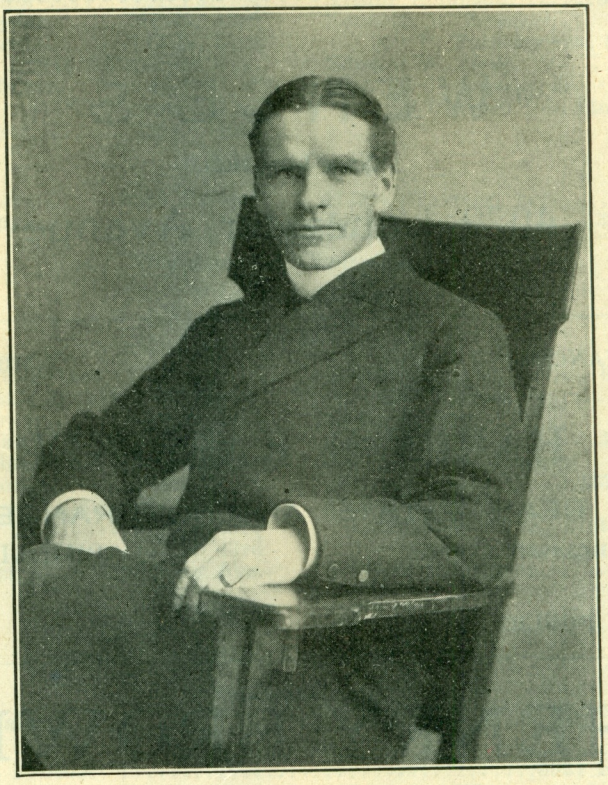

Rev. Charles L. Steel, Rector

ACOLYTES AND SERVERS

St. Vincent's Guild

Francis B. Wallace, Warden,
4029 Girard Ave.
Herbert Fox, Master of Ceremonies,
3938 Parish
Rufus H. Decker, Secretary,
3810 Aspen
Henry Reiter, Asst. Secretary,
3718 Fairmount Ave.
John Whiteley, Treasurer,
1106 N. 41st
Louis B. Ashbrook,.....764 N. 41st
Wilmer N. Ahn, ...2415 N. 28th
Reginald M. Ball, ...847 Palm
George E. Barnett,
3810 Fairmount Ave.
John J. Buchanan, ...3719 Brown
Creston M. Clark.....U. S. Army
Charles B. Conley .....1438 N. 59th
Thomas Craige,.....266 S. Frazier
George J. Croll,
2509 North College Ave.
Ralph Croll, 2509 North College Ave.
Crouse, Wm. Everett,...6014 Summer
Frank DeMers,
315 Conway Ave., Narberth
J. Harvey Draper, ...1517 N. 57th
Harold A. Ennis....4314 Pennsgrove
George A. Fallon,
315 Conway Ave., Narberth
Theodore M. Fimple, ...1241 N. 60th
Norman E. L. Fimple, ..1241 N. 60th
Howard Foering, ...3936 Parrish
Sidney Hammond, ...2648 S. 62nd
Ralph Kent, ...619 N. Frazier
Frank McMullin, ...756 N. 44th
Maurice Murray, ...5221 Locust
John Murray, ...5221 Locust
Matthew McGettigan, ...631 N. 56th

Wallace Peterson .....4227 Parrish
Claude Reifsnyder, ...717 N. 43rd
Paul C. Reifsnyder, ...717 N. 43rd
Henry Reiter, ..3718 Fairmount Ave.
Raymond R. Reiter,
3718 Fairmount Ave.
Harry Reitmeyer, ...735 N. 40th
Arthur Robinson, ...825 Brooklyn
Kenneth M. Rommel,
519 E. Tulpehocken, Germantown
Edward W. Stille, ...817 N. 40th
John M. Thompson, Jr.,
20 Overhill Rd., Stonehurst, Pa.

S. Lawrence's Guild

Herbert Fox, Jr., ...3938 Parrish
Robert Timpany,
Harry Weymer, ...891 Preston
Arthur Willey, ...3958 Wallace

Organist and Choirmistress

Miss Louise Sailer

Choir

Sopranos

Harry L. Adkins, Jr...1638 N. Felton
Edmund R. Bower,.....1319 N. 56th
Robert Broadbent, ...807 Brooklyn
William Broadbent, ...807 Brooklyn
Howard Dickson, ...606 Union
Robert Dixon, ...3953 Mt. Vernon
Paul Grubb, ...947 N. 43rd
David Grubb, ...947 N. 43rd
Wallace Haines, 4316 Wyalusing Ave.
George Kerr, ...3912 Wallace
Howard McCrea, ...608 Union
Graig Veasey .....767 N. 40th
Ellwood Willey, ...3958 Wallace

Tenors

Harry L. Adkins, ...1638 N. Felton
George H. Hill,
Lansdowne Ap'ts., 41st & Parkside

Bass

William R. Jerome, ...3917 Aspen

SUNDAY SCHOOL

Superintendent

Francis B. Wallace .....4029 Girard Ave.

Organist

Miss Alice M. Pancoast .....3921 Brown Street

Teachers

Mrs. Rufus H. Decker, ...3810 Aspen
Miss Ruth E. Foering,..3936 Parrish
Miss Alice M. Pancoast, 3921 Brown
Miss Ethel C. Pancoast, 3921 Brown
Francis B. Wallace, 4029 Girard Ave.
Mrs. John Whiteley, ...1106 N. 41st
Bible Class, Rev. Charles L. Steel.

Organizations

Calvary Parish Guild, 2nd Monday, 8 p. m. President, S. W. Ihling; Secretary, Mrs. John Whiteley; Treasurer, John Mhiteley.

The membership is expected to include everyone in the Parish. For the sake of efficiency the Guild is divided into

Wards

Ladies' Guild, (S. Martha's), President, Mrs. H. G. Hazard.
Altar Guild, (S.Mary's), Fridays, 8 p. m., Directress, Miss E. C. Pancoast.
Woman's Auxiliary.
Junior Auxiliary, Directress, Miss Ethel C. Pancoast.
Parish Visiting Ward.
Choir Ward, Warden, Wm. R. Jerome.
Sunday School Ward.
Brotherhood of S. Andrew, 1st and 3rd Wednesdays, 8 p. m., Director Henry R. Dowdy.
S. Vincent's Guild, 1st Sunday, Warden, F. B. Wallace.
S. Lawrence's Guild.
Christus Consolator Ward, C. B. S., 3rd Wednesday, 8 p. m., Superior, Rev. C. L. Steel.

PARISH LIST

A

Ahn, Wilmer N., ...2415 N. 28th
Ashbrook, Louis B.. .....764 N. 41st
Ashbrook, Mrs. L. B., ...764 N. 41st
Ashbrook, Eleanor G., ...764 N. 41st
Ashbrook, Esther Elizabeth,
764 N. 41st
Austin, Arthur B., ...4204 Wallace

B

Ball, Arthur .....847 Palm
Ball, Mrs. Arthur, ...847 Palm
Ball, Reginald M., ...847 Palm
Barksdale, Mrs. Mary G.,
Barnett, George E.
3810 Fairmount Ave.
Bast, Miss A. W., ...821 N. 41st
Beekley, Millard F., ..226 S. Frazier
Beekley, Mrs. M. F., ...871 N. 50th
Bower, Ralph M., ...1319 N. 56th
Bower, Mrs. R. M., ...1319 N. 56th
Bower, Lillian J., ...1319 N. 56th
Bower, Edmund R., ...1319 N. 56th
Bowers, Mrs. Martha, ...859 N. 42nd
Boyd, Mrs. Edward, 5049 Chancellor
Boyle, Mrs. Charles A., 4227 Parrish
Brackin, J. Walter, ...753 N. 43rd
Brackin, Mrs. J. W., ...753 N. 43rd
Brackin, George Reed, ..753 N. 43rd
Brackin, Miss Mary, ...729 N. 44th
Broadbent, William, ...807 Brooklyn
Broadbent, Robert, ...807 Brooklyn
Brothers, Harry, ...307 S. 40th
Brothers, Mrs. Harry, ...307 S. 40th
Brown, Mrs. William, ...834 N. 41st
Buchanan, John J., ...3719 Brown
Burnside, Charles, ...3745 Filbert
Burnside, Mrs. Charles, ..3745 Filbert

C

Cariss, Mrs. W. L., ...801 N. 41st
Carra, Margaret C., ...781 Pallas
Carter, Mrs. Susan, ...720 N. 42nd
Carter, Joseph, ...720 N. 42nd
Carter, Theresa, ...720 N. 42nd
Carter, John A., ...720 N. 42nd
Chapman, Miss Ellen C.,..805 Preston
Chapman, Miss Gertrude F.,
805 Preston
Christensen, John M.,
1618 N. Edgewood
Clark, Creston M., ...U. S. Army
Clayton, Mrs. Maurice, Pittsbrgh, Pa.
Colflesh, Delmer J., ...803 N. 40th
Collier, Frederick S.,
4101 Baltimore Ave.
Collier, Mrs. F. S.,
4101 Baltimore Ave.
Collier, Miss Laura,
4101 Baltimore Ave.
Congar, William I.,
1320 S. Lindenwood
Congar, Mrs. W. I.,
1320 S. Lindenwood
Congar, William I., Jr.,
1320 S. Lindenwood
Conley, Charles B., ...1438 N. 59th
Conway, Charles M., ...3428 Wallace
Conway, Mrs. C. M., ...3428 Wallace
Cordero, Mrs. Claude, ...834 N. 41st
Cordero, William, ...834 N. 41st
Cordero, Mrs. William, ..834 N. 41st
Coulomb, Charles M., 4229 Girard Ave.
Coulomb, Mrs. Charles M.,
4249 Girard Ave.
Croll, Mrs. Maud, ..2509 College Ave.
Croll, George J., 2509 N. College Ave.
Crouse, William Everett,
6014 Summer
Crouse, Mrs. W. E., ...6014 Summer
Crout, William J., 4803 Chester Ave.
Crout, Mrs. W. J., 4803 Chester Ave.
Cubberley, F. B., ...866 Brooklyn
Cubberly, Mrs. F. B., ..866 Brooklyn
Cubberly, Jane G., ...866 Brooklyn

D

Davis, Robert J., 4060 Parkside Ave.
Davis, Mrs. R. J., 4060 Parkside Ave.
Davis, Carmen, ..4060 Parkside Ave.
Davis, Robert H., 4060 Parkside Ave.
Decker, Rufus H., ...3810 Aspen
Decker, Mrs. R. H., ...3810 Aspen
DeMers, Frank,
315 Conway Ave., Narberth, Pa.
Demmons, Mrs. Raymond,
Fisher Ave., Olney
Detweiler, Mrs. L. Warren,
4101 Baltimore Ave.
Dezart, Mrs. Edna ...108 N. Dewey
Dickerson, Ethel,
38 E. Woodland Ave.,
Sharon Hill, Pa.
Dowdy, Henry R., 5239 Chester Ave.
Dowdy, Mrs. H. R., 5239 Chester Ave.
Draper, J. Harvey, ...1517 N. 57th
Draper, Mrs. J. H., ...1517 N. 57th
Drury, Miss Lulu E., ...778 N. 41st

E

Early, Miss Sarah S., ...870 N. 40th
Eckman, Allen R.,
186 Franklin S., Merchantville, N. J.
Edgerley, Roscoe, ...622 N. 40th
Edgerley, Miss Elizabeth, 622 N. 40th

Eicholtz, J. Leonard,
44 E. Stratford, Lansdowne, Pa.
Eicholtz, Mrs. J. L.,
44 E. Stratford, Lansdowne, Pa.
Ennis, Harold A., ..4314 Pennsgrove
Ennis,, Mrs. Walter F.,
5620 Thomas Ave.

F

Fallon, George A.,
315 Conway Ave., Narberth, Pa.
Field, Mrs. R. J.,.....3712 Hamilton
Filbert, Charles L.,
4319 Baltimore Ave.
Fimple, Theodore M., ...1241 N. 60th
Fimple, Mrs. T. M., ...1241 N. 60th
Fimple, Norman E. L., 1241 N. 60th
Flood, Thomas F., ...1250 N. 55th
Foering, Helen V., ...3936 Parrish
Foering, Howard H., ...3936 Parrish
Foering, Ruth E., ...3936 Parrish
Foering, Edith S., ...3936 Parrish
Fox, Mrs. Virginia, ...3938 Parrish
Fox, Hugh, ...3938 Parrish
Fox, Miss Ella, ...3938 Parrish
Fox, Miss Anna, ...3938 Parrish
Fox, Herbert, ...3938 Parrish
Frescoln, Maj. Leonard D., M.D.,
1345 Arch

G

Gillette, Edward A.,
5620 Westminster Ave.
Given, Mrs. John P., ...655 Preston
Given, Mrs. J. Earl, ...655 Preston
Goodchild, Miss Florence M.,
4220 Parrish
Greenfield, Mrs. William,
617 N. Creighton
Griffiths, Miss Viola, ...Elwyn, Pa.
Grover, Harold S., ..4621 Cedar Ave.
Grover, Miss Viola,..4621 Cedar Ave.
Grover, Miss Alice, 4621 Cedar Ave.
Grover, E. Dunbar, 4621 Cedar Ave.

H

Hall, Penrose, S., ...5342 Spruce
Hall, Miss Alice Gertrude,
5342 Spruce
Hall, Miss Angeline A., 5342 Spruce
Hall, Horace P., ...5342 Spruce
Haggerty, Mrs. Edith,
617 N. Creighton
Hammond, Sidney, ...2648 S. 62nd
Hanling, Mrs. Arthur,

521 N. 42nd St.

Harvey Minor, ..~~4217 Haverford Ave.~~
Harvey, Mrs. Minor,
4217 Haverford Ave.
Hazard, Horace G.,
6381 Woodbine Ave., Overbrook
Hazard, Mrs. H. G.,
6381 Woodbine Ave., Overbrook
Heisley, J. Willard, ...~~4056 Irving~~ 1205 S. 43rd
Hill, George H., 4144 Parkside
Lansdown Ap'ts., ~~41st & Parkside~~
Hill, Mrs. G. H.,
Lansdown Ap'ts., 41st & Parkside
Hill, Llewellyn G., ...5812 Sansom
Hill, Mrs. L. G., ...5812 Sansom
Hildabrant, George R.,
3830 Girard Ave.
Hoot, John D.,
1315 Lincoln Ave., Moore, Pa.
Hoot, Mrs. J. D.,
1315 Lincoln Ave., Moore, Pa.
Hosking, Mrs. Edgar, Doylestown, Pa.
Hughes, Miss Catherine C.,
~~6452 Woodbine Ave., Overbrook~~
Hughes, Ellen, ...1009 N. 43rd
Humphries, Lester E.,
5028 Hazel Ave.
Hutchinson, John M., ...4132 Parrish
Hutchinson, Mrs. J. M., 4132 Parrish

I

~~Ihling, Samuel W.,~~ .....827 Preston
Irvine, Mrs. A. E.,
5049 Haverford Ave.
Irvine, A. Douglas,
5049 Haverford Ave.

J

Jefferson, Mrs. Charles, ..808 Preston
Jerome, William F.,
Jerome, Mrs. W. R., ...3917 Aspen
Jerome, Herbert, ...3917 Aspen
Jerome, William T.,
R. F. D. 5. Bridgeton, N. J.
Jerome Harold, 405 Mt. Ephraim R'd.,
Brooklawn, N. J.
Johnson, Mrs. Leo, ...781 Pallas
Johnson, Willis P.,
Jones, Miss Nellie,.....4060 Filbert

K

Kalbach, Edward,
5553 Westminster Ave.
Karcher, Miss Jeanette, 813 N. 40th
Keiner, Mrs. Florence, ...716 N. 44th
Kent, Ralph, ...619 N. Frazier

Kent, Mrs. Ralph, ...619 N. Frazier
Kerr, Mrs. M., ...3912 Wallace
Kindig, Ely H., ...1745 N. 59th
Kindig, Mrs. E. H., ...1745 N. 59th

L

Lance, John A.,
Leonard, Herbert J., ...5106 Brown
Logan, Mrs. Hugh, 1721 N. Redfield
Logan, Alan A., ...1721 N. Redfield
Logan, Helen E., ...1721 N. Redfield
Logan, Esther M.,...1721 N. Redfield
Logan, William H., ...830 N. 41st

M

Macomb, William Stanton, 256 S. 38th
MacLaren, Evelyn S. C., ...810 Holly
Mars, Miss Sarah .....424 N. 38th
Marsh, C. Spencer,
605, 66th Ave., Oak Lane
Martin, Thomas S., 3rd,
7205 Cresheim Rd., Germantown
McCalley, Mrs. George W.,
647 Preston
McGettigan, Matthew, ..631 N. 56th
Merkle, Mrs. Christian R. E.,
Flint, Michigan
Minchin, Mrs., ...834 N. 41st
Moomey, Mrs. R. A., ...4051 Olive
Muhlig, Mrs. David C., 1506 N. 54th
Murray, Robert, ...5221 Locust
Murray, Mrs. Robert, ...5221 Locust
Murray, Maurice, ...5221 Locust
Murray, John, ...5221 Locust

N

Nettleship, William C.,
Brooklyn, N. Y.
Nettleship, Mrs. W. C.,
Brooklyn, N. Y.
Nettleship, William S.,
Brooklyn, N. Y.
Nettleship, Gladys M.,
Brooklyn, N. Y.
Nichols, Mrs. Edson H.,
Hackensack, N. J.
Nichols, Mrs. George H., 838 N. 41st

O

Oliver, Mrs. .....638 N. 46th
Orth, Mrs. William, ...1324 N. 45th
Ottey, George M., ...Norwood, Pa.
Ottey, Mrs. G. M., ...Norwood, Pa.
Ottey, Herbert L., ...5947 Webster
Ottey, J. Arthur .....1448 N. Ithan
Ottey, Mrs. J. A., ...1448 N. Ithan

P

Paine, Frank A., Carney's Point, N. J.
Paine, Mrs. F. A.,
Carney's Point, N. J.
Paist, Mrs. Mary F., ...838 N. 41st
Paist, Charles J., ...838 N. 41st
Paist, Roland C., ...838 N. 41st
Pancoast, J. Edwin, ...3921 Brown
Pancoast, Miss Ethel C., 3921 Brown
Pancoast, Miss Alice M.,..3921 Brown
Patterson, Allen T., ...837 Preston
Patterson, Mrs. Horace B.,
Westminster Ap'ts.
Peterson, Wallace, ...4227 Parrish
Purt, Arthur, ..3961 Fairmount Ave.
Purt, Mrs. Arthur,
3961 Fairmount Ave.
Purt, Miss Emily,
3961 Fairmount Ave.

R

Raab, J. Merrit,
Raab, Miss Oliva J.,
4114 Parkside Ave.
Raab, Miss Virginia N.
4114 Parkside Ave.
Rambo, Miss Katharine R.,
774 N. 41st
Reed, George W., ...753 N. 43rd
Reed, Thomas S., ...755 N. 43rd
Reifsnyder, Mrs., ...717 N. 43rd
Reifsnyder, Claude, ...717 N. 43rd
Reifsnyder, Paul C., ...717 N. 43rd
Reiter, Henry A,.
3718 Fairmount Ave.
Reiter, Raymond R.,
3718 Fairmount Ave.
Reitmeyer, Harry E., ...735 N. 40th
Riddel, Mrs. Elizabeth A.,
4641 Hazel Ave.
Ritchie, Harold W., ...Baltimore, Md.
Roberts, Mrs. S. F.,
7 Cornell St., Springfield, Mass.
Robinson, James H., ...825 Brooklyn
Robinson, Mrs. J. H., ..825 Brooklyn
Robinson, Arthur R., ...825 Brooklyn
Rommel, Kenneth M.,
519 E. Tulpehocken, Germantown
Rommel, Mrs. K. M.,
519 E. Tulpehocken, Germantown
Rosell, Anna T.,
P. D. Box 114, Darby, Pa.
Roth, Mrs. James M.,

S

Salvador, Norman L., ...609 N. 63rd
Schober, Mrs. E. J., ...700 N. 40th
Selmser, Mrs. Laura, ...817 S. 49th
Shearman, William, ...937 S. 58th
Shearman, Mrs. William, 937 S. 58th
Sickler, Samuel, 4245 Lancaster Ave.
Sieber, Herbert L.,
Silance, Louis, Jr., 4705 Chester Ave.
Silance, Mrs. Mary.,
Simcock, Mrs. Joseph A.,
6427 G St., Lawndale
Sirine, Ruth L.,
Skeen, Miss Dorothy M.,
4152 Mantua Ave.
Skiles, Mrs. H. B., ...897 N. 44th
Slade, James H., ...New York City
Slade, Mrs. J. H. ....New York City
Souder, Mrs. Charles G., 827 Preston
Sproule, Charles, ..4845 Cedar Ave.
Sproule, Thomas, 1013 S. St. Bernard
Stanger, Frederick, ..Narberth, Pa.
Steckle, Frank H.,
5128 Lancaster Ave.
Steel, Rev. Charles L., ...812 N. 41st
Steel, Mrs. C. L., ...812 N. 41st
Steel, Charles L., Jr., ...812 N. 41st
Steel, Mrs. C. L., Jr., ...812 N. 41st
Steel, Alice M., ...812 N. 41st
Steel, Mary Louise, ...812 N. 41st
Stille, Edward W., ...817 N. 40th
Stratton, Miss Belle, ..3712 Hamilton
Stratton, Miss Lillian, 3712 Hamilton
Sturtevant, Mrs. Walter,
1435 N. Edgewood

T

Talbot, John, ...Ocean City, N. J.
Thomas, Mrs. Katherine..729 N. 44th
Thompson, John M.,
20 Overhill Rd., Stonehurst, Pa.
Thompson, Mrs. J. M.,
20 Overhill Rd., Stonehurst, Pa.
Thompson, John M., Jr.,
20 Overhill Rd., Stonehurst, Pa.
Todd, George P., ..5410 Whitby Ave.
Tollinger, Mrs. A. C.,....819 N. 41st
Townsend, Mrs. Eugene L.,
4719 Windsor Ave.

W

Wagner, John, ...Glenside, Pa.
Wagner, Mrs. John, ...Glenside, Pa.
Wallace, Francis B., 4029 Girard Ave.
Warth, Miss Lillian G., 4209 Parrish
Warren, Mrs. Harry B.,
Westminster Ap'ts., 41st and Westminster Ave.
Warren, Miss Gladys E.,
Westminster Ap'ts., 41st and Westminster Ave.
Watson, Mrs. Melinda T., ..35 S. 54th
Weaver, Mrs. Frank,
Canal Zone, Panama
Weaver, Henry W. D.,
Canal Zone, Panama
Weitzel, Mrs. Margaret,
5128 Lancaster Ave.
Wells, George, ...Llanarch, Pa.
Wells, Mrs. George, ...Llanarch, Pa.
West, Edward B.,
Powelton Ap'ts., 35th & Powelton Ave.
West, Mrs. Edward B.,
Powelton Ap'ts., 35th & Powelton Ave.
Weymer, Mrs. H. B.,
Westminster Ap'ts., 41st & Westminster Ave.
Weymer, B. D., ...891 Preston
Weymer, Mrs. B. D., ...891 Preston
Weymer, Edward C.,
White, Miss Laura F., ...413 N. 41st
Whiteley, Mrs. Mary, ...716 N. 44th
Whiteley, Miss Grace, ...716 N. 44th
Whiteley, Edgar B. T., ...827 Holly
Whiteley, Mrs. E. B. T., ...827 Holly
Whiteley, George A., ...653 Preston
Whiteley, John, ...1106 N. 41st
Whiteley, Mrs. John, ...1106 N. 41st
Wilson, Franklin H., Jr.,
Lakewood Place, Troy, N. Y.
Wilson, Mrs. F. H., Jr.,
Lakewood Place, Troy, N. Y.
Wilson, Miss Minnie, 4144 Pennsgrove
Wood, Miss Emma I.,
3827 Powelton Ave.

Y

Yerkes, Mrs. Addie R.,
4051 Powelton Ave.
Young, Mrs. C. B.,
Young, Clinton B., Jr., ...10 S. 52nd
Young, Harry,
Young, W. Monroe, 3862 Girard Ave.

Z

Zang, Miss Frances, ...1324 N. 56th
Zang, Miss Anna M., ...1324 N. 56th

HISTORY

Calvary Church, because of the motive underlying its foundation, commends itself to the attention of more than the congregation that assembles for worship within its walls; it has a claim upon the interest of churchmen of the Diocese of Pennsylvania and throughout the American Church. In fact, it was designed to be a monument to one whose name ought to be revered by the entire American people. A chief instrument of God in the preservation of Apostolic order of the Church, Bishop White, as chaplain of the Continental Congress and the friend and spiritual adviser of Washington and others prominent in the patriotic cause, was intimately associated with the very beginning of our national existence. The sword of the conqueror, the genius of the military commander and the ability of the statesman deservedly receive the plaudits of a grateful people, while the godly admonitions, the moral support and the devout supplications of the man of God, invoking the aid of the Almighty in support of the cause, usually are forgotten. Calvary Church stands as a living monument to the work of Bishop White for the nation as well as for the Church.

In July, 1846, Bishop Alonzo Potter appointed the Rev. Joseph H. Smith, Jr., as a "missionary to labor for the Ladies' Missionary Association of Christ Church, Philadelphia, with the intent of first gathering a congregation, and then building a church edifice for the worship of Almighty God. The church building was designed to be monumental in its character; to perpetuate the good example of William White, first Bishop for this Diocese, and to express thankfulness to God for the same."

The first service was held August 9th, in a sailloft at Front and Noble steets.

December 9th, 1849, a building committee, consisting of the Rev. Joseph H. Smith, Jr., and Messrs. J. Welsh, Jr., B. W. Frazier, A. J. Buckner, I. S. Waterman, I. C. Da Costa, D. Rodney King and Francis West, was appointed by the Ladies' Missionary Association.

A lot having been procured at the southwest corner of Front and Margaretta streets, the corner-stone of the building was laid by Bishop Potter on Friday, April 4th, 1851, the 103d anniversary of the birth of Bishop White. On this occasion Bishop Potter paid tribute to the memory of Bishop White, "the most eminent native citizen, perhaps, that Philadelphia had produced." He spoke of the appropriateness of building "an humble but lasting memorial, where the poor may be welcomed to the Banquet Supper of the Lamb, and where the name and services of this Father of our American Church shall be embalmed and treasured up." He gave "thanks to the godly women who in all meekness but with indomitable patience, have striven through five long years to provide here a lasting and most appropriate memorial." "In a church, the seats of which are to be always free, and which is to open its doors alike to poor and rich," he said, "they would remember the destitute and needy, and they would remember him, too, who through all his useful life was distinguished by devotion to their wants."

The Rev. Joseph H. Smith resigned the parish on the 15th of January, 1855, and was succeeded by the Rev Aaron Christman.

The church was consecrated durng the session of the General Convention in Philadelphia, Sunday, October 12th, 1856, by Bishop Potter, the House of Bishops attending in a body out of respect to the memory of Bishop White.

The Parish was incorporated in the spring of 1857, the incorporators being the Rev. Aaron Christman, Rector, and Messrs. John Welsh, Jr., Isaac Waterman, John C. Da Costa, Joseph Hover, A. I. Buckner, D. Rodney King, Francis West, William Gamble, John P. Rowbotham, Arthur Hamilton, Henry Hay and Charles

Shock. It was admitted into union with the Convention of the Diocese, May 28th, 1857.

In April, 1861, Mrs. Kester, a member of this Parish, began a Sunday School in Washington avenue, west of Frankford road, which led to the holding of services there by the Rector in May, and on October 15 the corner-stone was laid of the "Free Church of St. John," which remained in the charge of the Rector of Calvary until November 30 1862.

The title and deeds of the Church property, which had remained in the hands of the Ladies' Missionary Association of Christ Church up to this time, were presented to the corporation of Calvary Church in June, 1862. In the same month the portrait of Bishop White, painted in oil by Mr. William M. Abbey, was presented by him to the Parish.

The services continued uninterruptedly at Front and Margaretta streets until the spring of 1882, when, that neighborhood having been given over to business interests, the Parish removed to its present location. The removal of the church building was accomplished with much care and patience. Each stone was numbered and taken to West Philadelphia, and the original building was reproduced in the new location.

An endowment fund of about $8000 was bequeathed to the Parish by Miss Mary Cartwright, who died January 5th, 1900. This, with the "Phoebe Welsh" fund of $500 for the Sunday School, is the only endowment which Calvary possesses.

The present organ was the gift of Miss Emma R. Pierce in 1901, in memory of her parents.

The possession of the Church, Parish House and Sunday School building left nothing to be desired in the way of real property for the Parish except a house for the Rector. This was most wisely and judiciously supplied during the incumbency of the Rev. Warren K. Damuth, by the purchase of the property adjoining the Church for a Clergy House, as a memorial to the Rev. Alden Welling.

In the summer of 1911 the interior walls of the Church and Sunday School room were painted, and a wainscoting of oak placed in the Church. At the same time the font, which had stood in the southeast corner of the Church, was replaced by a side altar on which the Blessed Sacrament is reserved through the week, the font being placed where it originally stood near the Church door.

Steam and hot water heating systems were installed in the Church, Parish Buildings and Clergy House during the early spring of 1913.

On the 26th of April, 1914, a cast bronze tablet commemorating the removal of the Church from Front and Margaretta streets to its present site, through the untiring efforts of the Rev. Thomas Poole Hutchinson, was unveiled and blessed. It is placed on the west wall of the Church, near the north entrance.

In the winter of 1915-1916, the walls of the Sunday School room were painted, sixty new chairs were purchased, and a new curtain for the stage was provided, at the expense of the Parish Guild. Through the kindness of Mr. S. W. Ihling, the Guild room walls and woodwork were painted and varnished; and through the generosity of Mr. Wm. Stanton Macomb the interior of the south porch of the Church was repointed.

During the great world war the Parish contributed about thirty members to the Army and Navy of the United States, two of whom were called upon to make the great sacrifice. Basil Leighton Steel, the rector's oldest son, died from influenza in Cardiff, Wales, October 8th, 1918. Arthur Hanling died from wounds received in the Argonne, November 1st, 1918. At home, in addition to

making many bandages, etc., for the Red Cross, a number of entertainments for the sailors and marines from the navy Yard were given.

On Sunday, October 31st, 1920, a stained glass window depicting our Lord comforting Martha and Mary near the tomb of Lazarus, was dedicated. The window, of beautifully rich coloring and excellent design, is the work of Mr. Ellwood Potts, West Philadelphia, and was given by the rector's family in memory of the oldest son and daughter, Basil Leighton Steel and Mary Agnes Leighton Steel.

The list of Rectors of Calvary Church is as follows: 1846, Rev. Joseph H. Smith; 1855, Rev. Aaron Christman; 1857, Rev. Charles R. Bonnell; 1865, Rev. F. Dillon Eagan; 1867, Rev. F. J. Clerc; 1869, Rev. Jacob Miller; 1870, Rev. G. Woolsey Hodge; 1874, Rev. T. P. Hutchinson; 1896, Rev. Jesse Higgins; 1900, Rev. Walter Biddle Lowry; 1901, Rev. Alden Welling; 1903, Rev. Warren K. Damuth; 1907, Rev. William A. Grier; 1910, Rev. Charles L. Steel.

SOME NEEDS OF CALVARY CHURCH

First of all, the reduction or entire liquidation of the mortgages of $1800 and $1300 on the Clergy House and Brown street lot.

A larger endowment fund. An endowment yielding an income of $2000, the maximum suggested by the original charter, would relieve the Parish of constant anxiety over current indebtedness. Bequests should be made to the "Rector, Wardens and Vestrymen of Calvary Church, Northern Liberties," Philadelphia, Penna.

A greater number of regular contributors to the current expenses of the Parish. A more general and a more generous and regular use of the weekly envelopes. The Church is free, which means that instead of paying for a seat you give for the support of the services, which cost no less here than in a Church where the pews are rented. Surely the object is more ideal, and your contributions should, therefore, be larger than if you paid pew rent.

A greater number of monthly subscribers to the Alden Welling Memorial Fund, for the payment of the Building and Loan mortgage on the Clergy House.

Two mortuary candlesticks. We have four, and two more are needed to complete the set.

An ever increasing interest in the Parish and in one another, that we may be as a family united in one great, common love and devotion to our Blessed Lord and His Holy Catholic Church.

WEIR'S PHOTO STUDIO

Formerly 4236 Lancaster Avenue

Now at 4026 Lancastet Ave.

P. O. S. of A. Hall. Rear of Hallway

Kindly Make Appointments